J. T. SHEWARD

ill make extensive alterations and improvements in his
ore January 1, 1885, to meet the growing demands of
business. More room must be had. We have decided
riddle our CLOAK DEPARTMENT, and will offer from
s day until December 25 our entire stock of Cloaks at

20 Per Cent. Discount.

All our $5 Cloaks now $4; all $8 Cloaks now $6.40;
$10 Cloaks now $8; all $12 Cloaks now $9.60; all $16
oaks $12.80; all $20 Cloaks now $16. If you have any
ention of purchasing a cloak you will find we have the
gest, finest and cheapest CLOAK STOCK in the city;
d, besides, we give 20 per cent. discount from our
esent very low price.

Our Great 59-Cent Sale

ill-present some of our very best attractions this week.
rge quantity of new goods will be placed on sale; others will be reduced
ake room for the very extensive alterations now in contemplation. Such
opportunity for purchasing CHRISTMAS PRESENTS has never before
n offered. Every day this week you will see the grandest attractions ever
played in a dry goods house in this city. Come every day. Come early.
e often.

J. T. SHEWARD.

IN BUYING YOUR

ou Do Not Pay Holiday Prices for

HOLIDAY GOODS.

very man, woman and child in the land knows that
ristmas month is the toy dealer's harvest; then up go
prices, and 100 per cent, at the very least, is the
lest demand of that affable class. All his wares must
disposed of in that month or the goose has failed to
the golden egg. What remains unsold is dead stock,
acked away for another year, and you have to pay in
way of enormous profit for this wholesale storage.
PEOPLE'S STORE adds no more profit in its

Toy Department

n it does in any other. It packs nothing away; its
es are all sold because it only adds an agent's commis-
for handling the wares, and marks them at

Prices that Are Irresistible.

you are in search of an ornamental and useful Holi-
Gift, visit the PEOPLE'S STORE, and in looking
ugh it and its booths you cannot fail to find what
wish.

PEOPLE'S STORE,
41, 43 and 45 Spring street.

CRYSTAL PALACE.

HE GENERAL VERDICT
An Unequaled Display of
OLIDAY GOODS.
member our inducements—We sell cheaper than any
House in this city, and do not need to offer induce-
s of presents to draw custom.

MEYBERG BROS.,
alers in Crockery & Glassware
ORNER TEMPLE, MAIN and SPRING STREETS.

BEN E. WARD
Elected
to stay at home and at-
to
Business.

new house 7 rooms, each 12x16;
and pantry; water in the house; new
ar vines; 300 blackberry plants, 150 apri-
; 200 French prunes, 150 apple
; variety orchard of apples, pears,
ercots, nectarines, etc.; 50 acres all
. Unfailing water supply, with a
ch well at rear of house. 30 acres all
and 15 acres in barley last year. Fine
ge Italian range; one family more
old; house and barn; chicken-
house, tools and 5 tons of fine hay.
e of the finest and cheapest homes
ange county. Good reasons for sell-
$7,000.
all improved, $6,750; worth $8,000.
, partly improved, beautifully lo-
$6,500.
20 in 4 and 5-year-old vines, 10 main-
, one-third cash, balance in one
and contains lots; ranches from 5
in all parts of the valley.
4 dell and I will show you scenes of
resentment in that spot.

BEN E. WARD,
P. O. Building, Pasadena, Cal.

FOR SALE.

SOUTH—Block 17, at end of Fifth
, 14 full lots; commanding

BEST RESIDENCE SITE
ional school. Also, 20 lt. cor. of
ond and the end of Bonita street, $4,250
nd 17

$10 PER ACRE!
320 ACRES.
Title Perfect.

Choice moist land in La Belle Valley, south-
southeast from Pinacate Station, Cali-
fornia Southern railroad. Every inch of it is
plowed; water for winter irrigation; suitable
for grapes and all fruits grown in Riverside.
Climate unsurpassed. Soil as good as the best
in Riverside, San Jacinto, Temecula or San
Bernardino. Inquire at De Tark station or on the
ranch. FRED CARPENTER.
d4tf6 1m

HUMPHREYS & RIGGIN
DO A GENERAL
Real Estate Business,
No. 20 South Spring Street.
Where they have built a new brick building
for their own office.
Property Bought, Sold, Exchanged
and Rented.
Money loaned. Call for particulars.
d6tf tf

OFFICE OF
H. C. SIGLER,
ROOMS 1 AND 2,
d4tf61 Bryson Block.

Honolulu Excursions.
January 15 and February 5, 1885, from San
Francisco and return. The best way to see
the world of sheet and water. Only $100 for
the round excursion. For particulars call on
C. Sigler, Los Angeles, Cal.

LOS ANGELES DAILY TIMES.

VOL. VII. NO. 19. LOS ANGELES, CALIFORNIA, THURSDAY MORNING, DECEMBER 25, 1884. FIVE CENTS.

CITY OF PARIS.

SILKS!

SPECIAL IMPORTATIONS FOR HOLIDAYS. THE WORLD RENOWNED AND UNEQUALED

Tapissier Black Silks

Every yard warranted not to cut or crease. Positively Pure Silk, every fiber. Prices for this week only: $1.65, $1.90, $2.25, $2.50, $2.75, $3, $4 per yard. A handsome pure linen hem-stitched handkerchief will be presented to every purchaser of goods to the amount of one dollar and upwards. All goods marked in plain figures. ONE PRICE.

CITY OF PARIS!

The Peerless Dry Goods Emporium of Southern California,

105 and 107 North Spring Street, Los Angeles
nov30 tf

GRAND PREPARATION FOR THE HOLIDAY SEASON!

Nothing has been left undone to render a large and distinguished assortment of goods for the holiday season, and to gather as much as possible under this roof.

MAMMOTH STOCK

Be Counsel fail to discover large share of the trade.

NOTION DEPARTMENT.

Here will be found an elegant assortment of Leather and Plush Shopping Bags, Purses, Cigar Cases, Match Safes, Ladies' and Gents' Jewelry, and hundreds of articles that can not be enumerated here.

LADIES' DEPARTMENT.

This contains a fine line of Laces, Hosiery, Gloves, Silk Handkerchiefs, Merino and All-Wool Underwear, etc.

GENTLEMEN'S DEPARTMENT.

This department is full and complete with bargains in Underwear, Hosiery, Gloves, Handkerchiefs, etc. The Clothing department in Hats and Caps cannot be excelled in this city.

Clothing and Hats.

Good assortment and remarkably low prices.

I am confident that I can show the largest and prettiest line of

Silk Handkerchiefs

Ever shown in Los Angeles.

H. B. FOX,
36 N. Spring St.

THE O. W. CHILDS TRACT!

200 Lots at $600 Per Lot,

SIZE OF LOTS 60 BY 160 FEET AND 50 BY 150 FEET.

h Payments of $25 Monthly, Without Interest.

FIRST PAYMENT, $50.

Title Deeds from O. W. Childs Direct to Each Purchaser.

The finest centrally located property in the city at less price than for suburban lots, and also sold without interest on the amount unpaid.

SIX ELECTRIC LIGHT MASTS TO BE ERECTED.

This splendid tract of land, taking in Eleventh and Twelfth streets, and extending from Main to San Pedro streets, in the very heart of the

FINEST IMPROVEMENTS IN LOS ANGELES!

Is now offered to the public by the owner, Mr. Childs, on terms that must command its immediate sale and improvement. Nearly every lot is

Covered With Orange and Lemon Trees,

ENGLISH WALNUTS, and vines of choicest varieties, all of over twenty years' growth. A lot on this tract sells but a cottage to form at once a beautiful home with charming grounds and improvements ready for occupancy. You are invited to view on Twelfth street, the residences of several citizens already erected on this tract. Many of these lots on Main street have been held by Mr. Childs at $1,500 to $2,500 each. Lots on Los Angeles street have been held at $1,000 to $1,200 each. There is not a lot on the tract that is not

Worth the Subscription Price of SIX HUNDRED DOLLARS,

THE TITLE IS PERFECT.

Streets are being opened and six masts with electric lights will be erected immediately. The division of the lots takes place in six months, at which time the purchasers meet together and choose a committee of three disinterested citizens and a recording secretary, the names of the purchasers being placed promiscuously in a box. As each name is withdrawn by one of the committee the purchaser, or his or her representative, immediately makes a choice of one lot on the large map exhibited, and that choice, being recorded by the secretary of the meeting, is unchangeable, and will receive a deed for the same direct from Mr. Childs. This is on the plan of the best homestead associations of other cities.

THE EXTREMELY LOW PRICE

At which these central lots have been placed justifies the belief that even the least valuable one in the whole tract will be

Worth $1,000 Within the Time for Full Payment,

While others will more than quadruple the present very low rate. Lithographic maps of the 200 lots, streets, location of electric light masts, etc., etc., are now ready at agency. As this enterprise is not a money-making one, but believed to be a great public good, aiding in the wonderful progress of our city, the books of subscription will not be placed in a real estate agency, but will be opened on

Wednesday, November 26, at 10 O'Clock, A. M.

—AT THE—

Diamond House Salesroom, No. 273 North Main Street,

J. M. DUNCAN & CO. being the sole and only authorized agents for Mr. Childs in the sale of this popular and beautiful tract.

A Cottage House on one of the San Pedro Street Lots goes with the Lot, Without Charge.

ARCHITECTS.

R. B. Young,
ARCHITECT AND SUPERINTENDENT. Office: Rooms 5 and 6, Nadeau Block. au16tf

Newcomer & Thompson,
PRACTICAL ARCHITECTS AND SUPERintendents, Hollenbeck block, Spring st. entrance. dec6 1f

Boring & Haas
ARCHITECTS, ROOMS 9 AND 10 SCHUmacher Block, Los Angeles. n29-tf

J. HALL,
ARCHITECT, AND SANITARY ENGINEER, 74 North Main street, rooms 4 and 5. jy6-1f

E. F. KYSOR, OCTAVIUS MORGAN.
KYSOR & MORGAN,
ARCHITECTS, ROOM 9, McDONALD Block, Los Angeles, Cal. jy11-tf

S. REEVE,
ARCHITECT AND SURVEYOR, ROOM 10 Phillips' Block, Main Street. Residence West Washington Street, Los Angeles, Cal. Twenty-two years' experience. jy12 tf

DENTISTS.

W. H. Mosser, M. D. D. D. S.,
D. M. Wilder, D. D. S.
MOSSER & WILDER, DENTISTS, PARLOR 13 Nadeau block, executs all branches of Dentistry; also do away with the extraction of teeth. Can recall firm, decayed and broken roots to their original usefulness and beauty, and insert Teeth without a Plate. Fine filling a specialty. Vitalized air or nitrous oxide gas administered. oc30

Dr. L. W. WELLS.
DENTIST. Practiced in Europe and America 25 years. Filling a specialty. Teeth extracted without pain. A lady physician in attendance. All work guaranteed. No. 17 North Main street, over Grange Store. Rooms No. 82 and 83. d1-1

Dr. S. H. Tolhurst, Dentist
PYTER JAN, late DR. G. W. TOLHURST, OF St. Louis, Mo., will take complete charge of the most animal work in this office. Regulating and gold fillework a specialty. With thirty years' experience we warrant success, at room 8, over post-office. dec15 d3w

Baxter Wood M. D.
DENTIST—Office in Spring Street, over Mohr Block, room 4, Los Angeles. jan7tf

TEACHERS.

The Los Angeles Conservatory of Music,
NO. 404 SOUTH MAIN STREET, NEAR Fifth, an institution devoted exclusively to the study of music. Furnishes instruction in all branches of music through a thorough graded and systematic course of study. Each department is under the control of the highest exhibitions and professors, thoroughly familiar with the methods of teaching in the New York and Liverpool Conservatories, Cincinnati and other colleges of music. The location healthful and central. Rooms found for pupils from a distance. Terms moderate. Library, Sheet music and instruments for practice furnished at special rates to pupils. Office hours from 9 a. m. to 2 p. m. For prospectus, terms, etc., address MRS. E. J. VAIL, President, Lock Box 650, Los Angeles, Cal. dec tf

Miss Virginia C. Bereman,
Late of the New England Conservatory of Music, Boston Mass., teacher of piano and harmony, Leipsic method. Hollenbeck block, Room 16.
Refers, by permission, to Henry T. Lee, Esq., D. McFarland, Esq., Charles J. Ellis, Esq. dec1 1m

Music—Miss Maud Harris.
THE NEW GERMAN TOUCH. MISS MAUD Harris, pupil of Kullak, Osona, Paul, and certificated pupil of Louis Maas, late teacher in the Conservatory, will give lessons in piano forte playing. For particulars apply at 117 Tenth street. n29 1m

Miss Grace C. Pease,
TEACHER OF PIANO FORTE AND CABINET organs. Has teacher's diploma from Prof. Tracy, of Boston, Mass. Apply at 407 Second street, Los Angeles. n29 1f

Mrs. Lassaugue
BEGS RESPECTFULLY TO ANNOUNCE to the residents and visitors of Los Angeles and its environs that she intends locating permanently in this city, and that she is prepared to receive and attend pupils for lessons in vocal culture, piano-forte and French; either private lessons or in classes. Call or address No. 2 Fort street. no6

SEARCHERS OF TITLES.

W. H. H. RUSSELL. W. F. POOR, CHAS H. RANEY.

Russell, Poor & Raney,
ABSTRACT AND LAW OFFICE, ROOMS 1, 2 and 11, Wilcox Block, 40 North Spring street, Los Angeles, Cal. Telephone No. 119. aug27

Henry N. Galloway, Attorney-at-Law; D. R. Conner.

Galloway & Lienau,
EXAMINERS OF TITLES AND CONVEYANcers. City of Paris Block, 109 North Spring st., Los Angeles, Cal. n10 tf

ATTORNEYS.

John Mansfield.
ATTORNEY AT LAW, 50 AND 51 TEMPLE Block. dl 1m

George Knox,
ATTORNEY AT LAW, ROOM 3, CITY OF Paris Block, No. 109 North Spring street, Los Angeles Cal. oc26 1m

Thomas Fitch,
ATTORNEY-AT-LAW, ROOMS 9 AND 12, Phillips Block, 32 North Main street, Los Angeles, Cal. oct3 tf

John Mansfield,
ATTORNEY-AT-LAW, 50 AND 51 TEMPLE block. d3 1m

E. T. Cason,
ATTORNEY AT LAW, 203 N. MAIN ST. Special attention given to collecting. au16tf

Conrey & Swanwick,
ATTORNEYS AT LAW, ROOM 38, TEMPLE block, Main street. no7 tf

C. W. MORTIMER,
ATTORNEY-AT-LAW, COMMISSIONER OF Deeds for England and her colonies. Legal agents in England and Canada. Office, 74 Temple Block, Los Angeles. aug7-tf

J. SROUSSEAU.
ATTORNEY AT LAW. Nos. 56 and 57, Baker Block. sep26 tf

MISCELLANEOUS.

Bureau of Information,
EMPLOYMENT OFFICE, Ticket Broker and Real Estate Agt., 128 S. Spring st. Telephone 113. Residence, Fifth and Hope sts. au31tf

$4,500 FOR SALE—Fashionable boarding house and tourists' home, one-half block from Plaza; location on hillside; fine view; first-class furniture; clears over $200 a month; rent, $100 a month.
E. NITTINGER.
d11 1m

FOR SALE.—Restaurant in good location; long lease; price $60; a bargain. Ninety acres government land 1¼ miles from railroad, with small improvement, $200. Tickets to San Francisco. E. NITTINGER, 12 N. Main st. d3m1

E. H. Hyde & Co.,
REAL ESTATE AND LABOR BROKERS, 26 South Spring street. City and country property bought and sold, buildings rented, rents collected, etc. Horses, servants, ranch hands, skilled and day laborers furnished free. Care taken in the selection of suitable help. Agents for the sale of Seedham's Extract of Red Clover. no11tf

Notice to Ladies.
LADIES' STRAW, CHIP, BEAVER OR felt hats made over in any shape desired at Mrs. A. J. Muckridge's, No. 24 Third street, between Spring and Main. no27tf

Employment
FOR THOSE WANTING WORK of any kind male or female. Help furnished free. Send your orders. R.W. REID, room 4, 2 octobo building, Los Angeles oct16 tf

Lorrain & Schafer.
(Successors to Wagenbach & Lorrain.)
CITY STEAM DYEING HOUSE. CLOTHES cleaned and dyed in the best manner. Ladies silk dresses and ribbons dyed black a specialty. f9 tf

Jas. T. Taylor,
CIVIL ENGINEER AND SURVEYOR, Pomona, Cal. Office, Main street. P. O. Box 1496. ja9 tf

HORSESHOEING.
J. GOODWIN, 126 SPRING STREET, NEARLY opposite Temperance Hall. Horses shod in the most approved fashion. Shoes made for all diseases of the feet. aug1-tf

LOAN OFFICE.

STAR LOAN & BROKERS' OFFICE
NO. 6 COMMERCIAL STREET, advances money on, also buys and sells, all kinds of personal property, watches, jewelry, pistols, guns, etc. All transactions strictly confidential. fe9d7 tf

Removal.
H. T. HOLLINGSWORTH
Has removed to 209 North Main street, Downey Block, where he has put in a magnificent stock of

Watches, Clocks, Jewelry, Etc.
HOLIDAY GOODS
From the manufacturer direct. Watch Repairing, and jewelry manufactured to order. d9 tf

SCREENS.
CALL AND EXAMINE OUR PATENT WINdow screen; cheaper and stronger than any other. Carpenter shop, 121 Los Angeles street. Manufacturer of Patent Hammock-Supporters. W. B. PHELPS. 19tf

Notice for Publication.
LAND OFFICE AT LOS ANGELES, CAL., December 6, 1884.—Notice is hereby given that the following named settler has filed notice of his intention to make final proof in support of his claim, and that said proof will be made before the U. S. Land Office at Los Angeles, Cal., on January 12, 1885, viz.: Robert McFee, Pre-emption No. 2,803, for the SW ¼ of NE ¼ section 34, township 1 N, range 14 W, S. B. M. He names the following witnesses to prove his continuous residence upon, and cultivation of, said land, viz.: John M. Donaldson, Wm. Ewer, Charles Sessor, Samuel May, of Los Angeles county, Cal.
CHAS. R. JOHNSON, Register.
d7 1m

The Times.
Office—Temple, Main and New High.

For the Pacific coast, cloudy weather and rain.

THE MORNING'S NEWS.

There seems to be no signs of abatement in the storm throughout this State.

Sarah Althea Hill has been declared to be the legally wedded wife of ex-Senator Wm. S. Sharon.

There is a threatened cut in rates by the railroads who have pooled their issues on Colorado, Nebraska and Utah business.

Extracts from the diary of Lieutenant Lockwood, one of the unfortunates lost in the Greely Arctic expedition, are published this morning.

Festive cowboys took possession of a passenger train in Texas yesterday. Beyond robbing the peanut vender of his stock and shooting the roofs of the cars full of holes they did no other damage.

THE Stockton Mail's new dress and head make it look well. It always reads well.

JORDAN, of Alameda, is camping on the trail of the Speakership. So is Bill Parks. Yuba Dam.

CHRISTMAS, with its suggestions of peace on earth, good will to men, makes men and women kindlier and the world better.

THE "Chester" referred to in the famous line, "Charge, Chester, charge!" was not Chester A. Arthur, but an ordinary plumber.

THE reason that the Western Union had to retrench is said to be that its surplus, after declaring the regular dividend, was only about three millions.

COL. BOB INGERSOLL wants to bet $1000 that Arthur will not be Senator from New York. Col. Bob shows a disposition to put up his money on certainties.

GOVERNOR CLEVELAND is heir to the $12,000 estate of Alexander McGill, of Pittsburg, who died in 1878, after willing the reversion of his property to the first Democratic President of the United States.

GEN. SHERIDAN has accepted the position of marshal of the day for the celebration of the completion of Washington monument on February 21, and the country is satisfied, so far as the returns indicate.

THE small newspaper wits who say that this is the first time that General Grant was ever known to decline anything are perhaps not old enough to remember that he declined to take General Lee's proffered sword.

GREET this welcome and beautiful day—beautiful under all skies and in all weathers—reverently, joyfully, and spend it thankfully, rationally, gratefully, and with that good will to men which is noble and Christ-like.

PETITIONS in favor of local option are said to be in circulation throughout the interior of California. Many thoughtful men who will not brook prohibition, look with favor upon the local option method of dealing with the liquor question.

IT is said that one tree marks the corner of three counties in Ohio, Wood, Hancock and Seneca, and a cow rubbing her sides against the trunk in Hancock county chews her cud in Seneca and brushes flies in Wood. This is reliable and important.

THE Atchison, Topeka and Santa Fe railroad is selling round-trip tickets to New Orleans from Deming for $50, by way of Kansas City, St. Louis and Memphis. The price is the same as charged by the Texas roads direct. The tickets are limited to sixty days.

MR. CLEVELAND should paste up the official returns for future reference. There were 4,913,901 votes cast for him, and if any more than that number of voters apply for office he will know that some hungry members of the opposition are trying to "ring in" on him.

THE Evening Express makes reference to certain (or uncertain) "steamed cotemporaries." But what would you say, Altchison, to a cotemporary that is not only steamed, but cooked, parboiled, seared and blistered? Wouldst look on the heartrending sight without compassion?

AMERICAN manufacturers in the East propose establishing a National club with protective principles, as opposed to the Cobden Club of England. It will be entirely non-partisan, and will, it is said, "have in view the combination and unification of the influence and interests of American economic principles."

GEORGE KEMPTON, of Massachusetts, has discovered a new method of reforming topers and moderate drinkers. He is sending out a form of agreement for business firms to sign, declaring that "after the close of the present year they will not employ persons in any capacity who drink liquors, including ale and beer."

A MAN who, being criticised for his opinions and utterances, goes into a rage, flies the track and calls names, proves that he is incapable of keeping up his end of the beam in argument. This appears to be the case with the furious editor of the Herald, who aspires to be considered an able statesman and silver sharp, and whose vanity has been lacerated by the TIMES. All the same, we shall have something further to say to this able statesman *citra dia.*

MRS. LOCKWOOD, late candidate for the Presidency, rode on her tricycle to the White House, Saturday, to pay her respects to the President. During her call, a careless driver ran over the tricycle and damaged it considerably. Hastening to the scene, Mrs. Lockwood assisted in disengaging her machine from the wreck, and rode off in a series of complicated zig-zags, caused by the unequal bending of various wheels. Mrs. Lockwood is a capable woman, and fertile in resources.

THE long-drawn-out Sharon trial is ended at last, and Mrs. Sarah Althea Hill Sharon is a legal fact, according to the lengthy and labored decision of Judge Sullivan, delivered yesterday. The decision is the social sensation of the hour in San Francisco. The "dear wife" letters are held to be genuine and the secret marriage contract binding. A division of the community property, said to amount to ten millions, must be had under this decision and the laws of the State, unless the judgment of the court should be overthrown, an attempt to do which will probably be made on appeal. We think Sarah Althea is something of an adventurer, but we believe that Sharon married her and should be held to the consequences. It is high time this vile old libertine's corrupting career was arrested, and therefore we approve the judgment of Sullivan's court in his case. We believe the weight of public sympathy is on the side of the woman, despite the Nevada ex-Senator's money-bags.

AN ARCTIC XMAS.

Notes from the Diary of Lieut. Lockwood.

HOW GREELY'S MEN ENJOYED THE DAY.

Rich Stews of Seal Meat Flavored with a Little Blubber—Starving Themselves so as to Have One Good Meal.

Associated Press Dispatches to The Times.

WASHINGTON, D. C., Dec 24.—The National Republican will print to-morrow extracts from the diary of Lieutenant Lockwood, of the Greely Arctic colony, describing the manner in which the starving party spent last Christmas at Cape Sabine, in the Arctic region. Lieutenant Lockwood kept the diary in shorthand, which has been transcribed by a member of his family, and he appears to have made a full record of everything of importance which happened in the daily life of the party. The extracts which the Republican will print relate how as Christmas drew near the officers and men joined in talk of home and planned grand feasts for the time when they should reach the civilized world; and how they made preparations for a feast on the approaching Christmas by setting apart small portions of their rations. On December 21st Lockwood writes: "By great effort I was able to save one ounce of my bread and about two ounces of butter for Christmas. I shall make a vigorous effort to abstain from eating it before then." He adds that he put it in charge of Dinderbeck as an additional safeguard. On December 22 he wrote: "We look forward to-morrow and Christmas, and I offered to give anyone a roast turkey on reaching home for a single dog biscuit now, but found no takers. He says on the next day they saved nearly one pound of bread for Christmas, though I need it sorely," and that to make his Christmas dinner grander he made a tremendous effort and went without his rum in order to have it for Christmas to add to the punch. On Christmas eve he added to his scanty savings for the next day's feast half of his bread and his piece of lemon, and he wrote in his book:

"To-night is Christmas eve and my thoughts are turned towards home. God preserve me to see this day next year and enjoy it at home with those I love. To-morrow it is to be pretty much a repetition of Thanksgiving. I have saved up my rum and bread. I think of the children at home, the Christmas tree to-night and the toys, etc., but my fingers are too cold to write more. I picture to myself my dear father and mother, sisters, Harry, my niece and brothers-in-law, all sitting around the table to-morrow. Turkey and mince-pies are strewn on the table. Many thoughts are turned towards me and where I am at this time." The entry for Christmas day is as follows: "Dozen; 87.5; Christmas. 29.93; thermometer 37.5; Christmas. We have all been talking and waiting anxiously for the hour, and now it is here and now (5 p. m.) nearly gone. Breakfast consisted of this soup of peas and carrots, with a little blubber and some spoonful of potatoes. This we had at six o'clock. Canned berries were served out, which to each man, at one p. m. Long lighted up for the event of the day—dinner. The dinner consisted of a fine, rich stew of seal meat, peas, onions, a little blubber, potatoes and bread crumbs. After this, we had, in the course of an hour or so, a fine, nice stew with raisins and a little blubber and milk. These were pretty much the same as Thanksgiving, but the cooks made a great deal on that day and the meals seemed better. The cooks are now preparing some fine chocolate, and that will be followed by a drink of tea or coffee and a gill of rum to each man. The party have been in fine spirits to-day. Cheers were given after breakfast for Lieutenant Greely, Corporal Ellison, Rice and the two cooks. It was agreed that we should give each of the two Esquimaux fifty cents from each member of the expedition, to be kept for next Christmas. Kislingbury was kind enough to make for each of the party a cigarette. Many of us are out of tobacco entirely." The day after Christmas he writes as follows: "Yesterday has passed, but I find my notes of yesterday very imperfect. The day was a great success. We all had enough, or nearly enough. I had eight ounces extra, which I had saved up, one ounce of butter besides, and the rum of the Sunday before. It was agreed early in the morning that nothing should be said to mar the pleasure of the day. Many kindly thoughts were expressed for those at home—and, Oh, how often we spoke of what was going on at our several homes. After dinner we had songs in all languages, including French and German, Danish and Innuit. The punch was extremely fine. Chocolate was served about 7 o'clock, and by this time most of us were too full for utterance, and conversation gradually slackened off, and with songs the day ended. To-day we have all been feeling extremely well all day, nice and warm and comfortable in the stoves. Some of us ate too much yesterday, but only so much as to feel a little uncomfortable at times, but we all slept well. All our talk this morning was of home and our families. I have extended a general invitation to all the members of the expedition to visit my father's house. I spoke this morning of the reunions of my family and how enjoyable they are. My remarks about my father brought tears, the first time I have shed tears since I have been in this country.

RAIN IN THE STATE.

No Let Up and Barometer Still Falling.

SAN FRANCISCO, Dec. 24.—The Signal Service reports rainfall to-day amounted to fifty-two one-hundredths of an inch. Still falling. Wind southeast; weather threatening. Rainfall at Red Bluff forty one-hundredths; at Sacramento ninety-nine one-hundredths; at Los Angeles seven one-hundredths. Light rain falling at Red Bluff and Sacramento. Barometer is dropping rapidly at all points north of this

WATSONVILLE, Dec. 24.—Rain still continues. For the past twenty-four hours 2.31 inches fell; for the storm, 6.43.

LATHROP, Dec. 24.—Rainfall for past twenty-four hours has been 1.04, and weather still cloudy. On the west side of the San Joaquin river, between Banta and the railroad, the bridge is under water, and the river still rising.

SAN JOSE, Cal., Dec. 24.—Heavy rainfall this afternoon, and from present indications it will continue through the night. Total fall for twenty-four hours ending at 7 p. m. eighty-four one hundredths; for storm the fall has been 3.30.

SANTA BARBARA, Dec. 24.—It has been raining lightly all day. Fall, thirty-five one-hundredths of an inch. It is still raining, and the indications are that it will continue all night.

SANTA ROSA, Dec. 24.—It has been raining steadily since noon to-day. During the last twenty-four hours two and seven one-hundredths inches have fallen, making eight and eighty one-hundredths for the storm. Wind still from the south.

MARYSVILLE, Dec. 24.—The storm still continues. Barometer fell to 29.79, the lowest point reached during the storm. Rainfall for the past twenty-four hours eighty-three one-hundredths of an inch. The main levees are all intact. Two breaks have occurred in private levees in this vicinity, but little damage will result therefrom.

SACRAMENTO, Cal., Dec. 24.—The storm still continues. Rain has been falling in torrents all evening. River slightly above 23-foot mark and still rising.

RIO VISTA, Cal., Dec. 24.—Heavy rain continues falling. Wind from southeast.

COLUSA, Cal., Dec. 24.—Over four inches of rain have fallen here during the storm. Rain continues.

THE Sharon trial is ended at last, and Mrs. Sarah Althea Hill Sharon is a legal fact, according to the lengthy and labored decision of Judge Sullivan, delivered yesterday. The decision is the social sensation of the hour in San Francisco. The "dear wife" letters are held to be genuine and the secret marriage contract binding. A division of the community property, said to amount to ten millions, must be had under this decision and the laws of the State, unless the judgment of the court should be overthrown, an attempt to do which will probably be made on appeal. We think Sarah Althea is something of an adventurer, but we believe that Sharon married her and should be held to the consequences. It is high time this vile old libertine's corrupting career was arrested, and therefore we approve the judgment of Sullivan's court in his case. We believe the weight of public sympathy is on the side of the woman, despite the Nevada ex-Senator's money-bags.

A Sister's Spite.

NEW YORK, Dec. 24.—Amelia Voss, sister of Herman E. Voss, 343 East Sixteenth street, was arrested, charged with appropriating nearly $100,000 in cash and bonds belonging to her brother, and which she took from a box in the Trust Company's office. Her brother had intended to buy two houses, one for himself and the other for another sister than Amelia. This so incensed the latter that she seized the cash and bonds, preventing the purchase.

Signal Service Changes.

SAN FRANCISCO, Dec. 24. — General Hazen of the United States Signal Service has decided to establish a branch station of the main bureau of the Department in this city, which will probably be located in the Merchants' Exchange building, where the local station is already quartered. Heretofore Pacific Coast weather reports have been sent direct to Washington, but it is believed that whoever is assigned to take charge of the new bureau will collect and condense reports here and send indications east.

Upset in a Creek.

SHANTYVILLE, Cal., Dec. 24.—The stage from Wheatland to this place was upset last night while crossing a creek. Mrs. M. Heery, a resident of this place, was drowned. The driver, after being in the water several hours, narrowly escaped.

RAILWAY MATTERS.

Indications of Another War in Colorado and Utah Imminent.

CHICAGO, Dec. 24.—The Tribune has the following: "The indications are that another war on the Nebraska, Colorado and Utah will break out before many days have elapsed. The pools and agreements on that business now in existence will terminate February 1st, if any of the roads give notice of withdrawal on or before January 1st. None of the roads have yet given the required notice of withdrawal, but it is understood that each notice will be forthcoming in due time, as nearly all the roads interested in that business were dissatisfied with their percentage. On Nebraska business, (excepting ranch cattle), no pool now exists, and it is understood that rates are not now maintained. On business between Council Bluffs and Chicago, it is claimed that rates are being seriously cut, and if this trouble is not soon adjusted it is quite likely to seriously affect rates from other Missouri river points. The great obstacle in the way of a settlement of these troubles is the dissension that exists between the lines forming the Western Trunk Line Association. So long as the tripartite compositions are not adjusted, no permanent agreement for the maintenance of Council Bluffs and Nebraska rates can be made. At present the Northwestern is not recognized as one of the tripartite roads by the lines forming the Western Trunk line Association, and consequently the Rock Island, Milwaukee and St. Paul, and Wabash issue separate tariff in connection with the Union Pacific, and the Northwestern also issues tariffs in connection with the Union Pacific. This shows that the Union Pacific is not very anxious to carry out the tripartite agreement, but is trying to maintain amicable relations with all its connections, including Chicago, Burlington and Quincy. As matters now stand, there are but two ways in which the trouble regarding Western rates can be adjusted. Either the Western Trunk Line Association has got to be abandoned and a general pool formed, which is not likely to be done, as the Rock Island and Milwaukee and St. Paul roads are determined to enforce the tripartite contract, or the roads must let the Western Trunk Line Association must permit the tripartite contract to be taken into consideration in the formation of new pools for the maintenance of the Council Bluffs and Nebraska rates, and this the Burlington refuses to do."

WHIPPED IN THE SUNSET SOUTH.

The Times prints the following: "The following paragraph appeared in the New York Tribune Saturday: 'The Trunk Line Executive Committee held a short session yesterday devoted to the consideration of routine business. The request of the Transcontinental Association for a continuance of the present agreement to January 31, 1885, was not considered, as later advices received from Chicago propose another conference on the disputed question over which the Trunk Lines and the Association are at variance. The conference will be held next Monday.' It was impossible yesterday to find any Chicago official who had been advised of another conference regarding California business. It is the general belief, however, that the Central Pacific people, who own the Sunset route, made such a proposition to the Trunk Lines' Joint Executive Committee, and are probably now in New York for the purpose of further consultation with the Trunk Lines. All that is required to arrange the existing trouble is an understanding between the Sunset route and the Trunk Lines. All of the east and west lines between New York and San Francisco, except the entire Central Pacific, are united in the demand that the Sunset route pool in California business. No advices of the conference in New York either yesterday or Monday have been received."

RAMPANT COWBOYS.

They Take Possession of a Passenger Train and Hold a Levee for Sixty Miles.

SAN ANTONIO, TEX., Dec. 24.—Yesterday evening, as the east-bound passenger train on the Southern Pacific was nearing the end of the bridge crossing the Pecos river, a number of torpedoes exploded on the track, causing the engineer to stop the train. Six cowboys boarded the train with drawn revolvers and compelled the conductor to stop at Langtry, where twenty more cowboys boarded and took possession of the train. They were all more or less under the influence of liquor, and amused themselves by shooting out all the window lights and lamps and terrorizing the passengers generally. As the train passed small stations the cowboys would shoot off their heads out of the broken windows and shout and yell. A passing freight train was saluted in the same manner. Several bullet holes were fired and the roofs of the cars riddled. They robbed the train-boy of his stock of peanuts and candies, but so far as known nobody was shot. Judge Paine, United States District Attorney Evans and Sheriff White, were among the passengers, but thought it best not to make their identity known. The gang left the train at Uvalde, after riding over sixty miles.

Locomotive Engineers.

ST. LOUIS, Dec. 24.—The Grievance Committee of the Brotherhood of Locomotive Engineers, who have been in secret session here for several days, have waited upon Colonel Hoxie, Third Vice-President of the Gould system, to know the intention of the road in regard to reducing wages. It is understood the Gould system wishes passenger train engineers to lay off certain trips and permit freight engineers to take their places, so that the latter, whose pay has fallen off considerably under the depression of business, may earn better wages. This suggestion has caused trouble. Chief Engineer Arthur will arrive here to-night from Cleveland, his presence being necessary to solve the difficulty. The railroad authorities say there will be no strike, but the engineers say one is very probable, as they claim their wages are to be reduced on January 1st.

Title to Government Property in Jeopardy.

SAN ANTONIO, TEX., Dec. 24.—United States District Attorney Evans has returned from Fort Bliss, whither he was sent by the Governor to look into the title to that property. Judge Evans thinks the title to the property and about $50,000 worth of improvements are in great danger of being lost to the Government. He says he will be compelled in his report to reflect severely upon the action of certain United States army officers who located that post some years ago. The title to the entire property is in jeopardy. The heirs, having arrived at maturity, are now pressing their claims. Evans says although Congress recently appropriated $40,000 for improving Fort Bliss, the whole improvement is not worth more than $5,000 or $10,000.

The Cincinnati Masonic Temple Destroyed.

CINCINNATI, Dec. 24.—The Masonic Temple, a large building fronting on Third street, was partially burned this morning. The Temple is the property of Nova Cæsarea Lodge of Masons, and was built at a cost of $200,000. It is insured for $150,000, much more than enough to cover the loss on the building. The principal item of loss is that of the Scottish Rite, whose property was on the third and fourth floors. Their loss was estimated at $50,000 to $75,000. Enoch T. Carson's Masonic Library, worth $10,000, and containing many works impossible to replace, was wholly lost, but was insured.

Reduction in Cable Tolls.

NEW YORK, Dec. 24.—The Direct United States Cable Company and the French Cable Company made a reduction of the cable tariff this morning to Great Britain, Ireland and France to 40 cents per word, to meet the cut made by the Mackay-Bennett Cable Company.

LONDON, Dec. 24.—The old Cable Company has reduced the tolls to the figures established by the Commercial Cable Company, forty cents per word for general business messages to Great Britain and France, twenty cents for plain press messages, transmitted in regular order, and ten cents for "deferred" press business.

A Billiardist Challenged.

CHICAGO, Ill., Dec. 24.—W. H. Catton, of St. Louis, who beat Ed. McLaughlin, of Philadelphia, three thousand points straight-rail billiards in this city, last week, to-day received a challenge from Randolph Heiser, of New York, to play a "balk-line" match in New York, toss for choice of table. Catton says he will allow him choice of tables, play him for $1,000 a side, and take $200 for expenses to play in New York.

Admitting Women to Study Medicine.

WASHINGTON, Dec. 24.—The Board of Trustees of the Columbian University of this city at a special meeting, upon the unanimous recommendation of the faculty of its medical department, decided to admit women to study medicine in the institution with all the privileges of instruction accorded to male students.

Beecham Pieot's Christmas Gifts.

SAN FRANCISCO, Dec. 24.—J. C. Flood has made Christmas gifts to various charitable institutions of this city, amounting to six thousand dollars.

A Historian's Birthday.

BERLIN, Dec.

MISCELLANEOUS.

WE'VE GOT 'EM!

ou'll Be Delighted to See Them.

HE LARGEST AND CHOICEST STOCK OF FINE AND MEDIUM GRADE CLOTHING ON THIS COAST CAN BE FOUND AT

THE BOSTON

-PRICE CLOTHING HOUSE

13 Nadeau Block.

he very latest styles are now in stock for the holiday trade.

Parents should examine the contents of our Boys and ildren's Department before purchasing. We ask you see what we have prepared for you, and let your judg- determine the merits. You take no chances at the

BOSTON ONE-PRICE CLOTHING HOUSE.

Square dealing is the rule. Money refunded if purchase not satisfactory.

dst tf d

s Angeles Steam Laundry Company,

FIRST AND VINE STREETS.

OLIDAY GOODS!

—AND—

NOVELTIES,

T PRICES TO SUIT THE TIMES.

PREUSS & PIRONI,

olesale and Retail Druggists and Importers,

Nos. 77 and 79 NORTH SPRING STREET.

ome and see us, we have the goods and want to sell them.

Phil Hirschfeld & Co

AVE FINISHED OPENING AND HAVE NOW ON EXHIBITION AND READY FOR in the largest and most desirable stock of

BOOKS AND FANCY GOODS.

BOOKS—Illustrated holiday books, beautiful gift books, elegant juvenile books, ks, have still been bought at the great November Book Trade Sale in New York, the selling rates, and we are, therefore, prepared to give book buyers the benefit of bargains. In our

Fancy Goods Department

show a mammoth stock of albums, portfolios, writing desks, scrap books, work-boxes, ion pockets and manicure sets, purses, card cases, glove and handkerchief boxes, cabi- ink sets, octagon albums, opera glasses, fine pocket cutlery, cigar cases, wallets, gold ladies' stationery.

tmas and New Years' Cards, Diaries for 1885

PHIL HIRSCHFELD & CO.,

KSELLERS AND STATIONERS, 215 N. Main St., Downey Block.

dst1 1mo

NEW MEDICINE!

Pneumatic Cabinet, for breathing compressed air, in which the patient receives IN- ed relief from Asthma and other diseases, of which Difficult Breathing is the chief mptom. OXYGEN INHALATIONS by the very latest methods, with new and im- ved apparatus just received from New York city, for the scientific administration of Oxy- n in the treatment of Consumption, Catarrh, Bronchitis and all diseases of the throat Lungs, which require an antiseptic remedy. IMPROVED ELECTRICAL APPA- tus reliable and uniform in operation. The above apparatus enables the physician to the most powerful therapeutic agents known in medicine in a scientific manner, satisfactorily.

UMATIC AND OXYGEN INHALATION CO. has provided the services of a spe- ist in medicine, experienced in the use and application of this special sys- m, will examine patients and administer the treatment when not accompanied by ical adviser. Full particulars of treatment at office, or by mail free of charge. pation Parlors, Room 11, Sadoue Block, Los Angeles, Cal. dc1 3f

C. Cunningham & Bro.,

277 NORTH MAIN STREET

Opposite Baker Block.

The only House in the city that makes a Specialty of

Trunks and Traveling Bags!

e Manufacturers and Dealers and they are prepared to Repair Trunks Skillfully ct. OLD TRUNKS TAKEN IN EXCHANGE FOR NEW.

MSTED & WALES,

Invite attention to their large stock of

ay Books, Christmas Cards, Fancy Stationery, Etc., Which they offer at the LOWEST RATES.

OLMSTED & WALES,

First St., (Widney Block,) bet. Spring and Main, Los Angeles.

FRANK SHRIER,

Wholesale and Retail Dealer in

d, Key West and Domestic Cigars,

ding Tobacco, Cigarettes, Playing Cards, etc. Sole Agent for Pacific Coast for Havana, Midget and Princess Cigarettes.

and 208 North Spring Street, Corner Market.

dst tf

LOS ANGELES DAILY TIMES.

PUBLISHED EVERY DAY EXCEPT MONDAY, BY THE TIMES-MIRROR COMPANY. H. H. BOYCE.

Printing and Binding.

Times is leading in the Printing and Binding ch the Times-Mirror Printing, Bind- and Blank Book Rooms, the oldest and largest in Pacific States, is now prepared to ex- all kinds of any office in the country, in the best manner, equal to that done in San Francisco. Magazines and pamphlets bound in Turkish leather, Morocco, cloth, sheep, or in any style desired. Our work guaranteed to be equal to that done in San Francisco.

Terms.

Rates and Terms of Subscription, See Second Page.

FINANCE AND TRADE.

Stocks and Bonds.

By Telegraph to The Times.

Money, 1@2½; closed, offered, 1; prime per, 4@5½; Exchange bills, weaker, 480½; demand, 4 84½; Sterling, steady, 165¾.

NEW YORK STOCKS.

NEW YORK, December 23.

Pacific Mail	33½	Or. Navigation	71
Western Union	80¾	Transcontinental	14½
Quicksilver	15	Or. Improvement	16
Quicksilver pf	50	Pacific Mail	30¾
Central Pacific	95	Ontario	26
Sutro & Tunnel	1	Texas Pacific	12¾
Sutro & Tunnel pf	5	Union Pacific	48
Bonanza & Virginia	17½	Union Pacific	53
Bonanza & Belcher	17	Wells, Fargo	107
Consolidated Virginia	8½	Wells, Fargo	108
Ophir	85	Western Union	80¾
Yellow Jacket	13		

SAN FRANCISCO STOCK MARKET.

San Francisco, December 23.

Alta	20	Navajo	1 90
Belcher	1 40	Ophir	70
Best & Belcher	1 40	Potosi	70
Bullion	1 25	Savage	1 00
Caledonia	5 85	Sierra Nevada	55
Chollar	1 40	Union Con	70
Crown Point	1 25		

Grain Market.

SAN FRANCISCO, Dec. 23.—Wheat, firm, active; buyer season, $1 36@; buyer 60, $1 37½. Barley, firm, brisk; buyer season, $1 00@ buyer 60, $1 02½.

Los Angeles Produce Market.

WHOLESALE PRICES.

Reported by the Times.

(These quotations are corrected daily and may be depended upon as fairly repre- ting the Los Angeles markets.)

MONDAY, December 22.

WHEAT—Australian, No. 1, $1 25; No. 2, $1 20; Salinas No. 1, $1 35.

BARLEY—Scarce, 2c; Feed, No. 1, $1 20; Feed, No. 2, 75c; BROWN, $1 30.

CORN—Large Yellow, Nominal; small do.

BEANS—$3 @4.

BRAN—Brn, $17; Mixed Feed, $17; Cracked Barley, $1 20; Rolled do, $1.

CHICKEN FEED—Mill Sacks, 85c; French Cassia, Rs30, spot, 85c; second hand, 80c.

HAY—Barley, W. B., $10; rope baled, $10; Wheat, $12; Alfalfa, $10; Oat, $9 @.

HIDES—Dry Salt, 12@13c; Sheep Skins—Shearlings, 20; Dry Rose, Northern, 18; Dry Rose, Sacramento, $1 35; Early Los Angeles, $1 10@1 15; Punchbrown, $1 40; Silver Bow, $1 40; River Red, 85c; Burbank, $1 40; Jersey Blue, $1 50; Garnet Chile, $1 40.

POTATOES—Los Angeles, No. 1, per roll, 1½c; Rose, 1½c; Pickled, 85c; Cook- ng, 50c. Sweet, Merced, 50c.

ONIONS—Market declining; 1½@3c.

VEGETABLES—Onions, $1 75@2; Chilies, 5@6c; Tomatoes, per box, 50c.

CHEESE—Large, 10c; small, 10c; Ala- ma, $1 25; do Imitation, $1 25; do Swiss, $1 25; do Dwarf, $1 25; Limburger, $1 25; Navy, small, 10c.

BUTTER—Extracted Light, 35@40c; Comb, 35@40c; Beeswax, 20c.

POULTRY—Hens, Rs$6 50 per doz.; old roosters, $5 @; Roosters, $4 @6@8; Broil- ers, $4 @5; Turkeys, 18@20c per lb; Geese, $1 50@2 per pair.

PROVISIONS—Eastern Bacon, by the case; Light do, 12½c; medium do, 13c; heavy do, 12½c; Dry Salt, 10½c; 3-lb tins, 10½c; 5-lb tins, 10½c; 10-lb tins, 10½c.

DRIED FRUIT—Pears, 12c; Peaches, 8c; Plums, 10c; do pitted, 16c; Blackberries, 6c; Raspberries, 20@25c; Prunes, French, 10@12½c; Nectarines, 9c.

NUTS—Layers, $1 75; London, $1 75; Walnuts, Dried Grapes, 3c.

ALMONDS—Soft shell, 20c; hard shell, 15@17c; Paper shell, 20c.

RAISINS—Los Angeles, new crop, per box, 75c.

TROPICAL FRUITS—Lemons, Sicily, small, $7 @8; large, per box, 75c; Messina, per box, $1 @@1 25.

ORANGES—Dry, 37½c; Navels, 45@50c; Mediterranean Sweets, 25@30c; Califor- nia Crate one-third less.

HONEY—Strained, 10c; Comb, 20c; long do, 15c.

WOOL—Fall clip, per pound, 50@55c; Spring, 60@65c.

HIDES—Sugar Cured, 16c; California, 14c.

At the Produce Exchange.

Sales at the Produce Exchange yester- day were: 1 car of Oat Hay, private terms.

At the Los Angeles Wholesale Meat Market

Quoted for the Week by S. Haas, 49 South Main Street.

The following are prices for whole car- casses:

Beef—First grade, 9½c per pound, Second grade, 8½c per pound.

Mutton—5c per pound for Ewes, and 6c for Wethers.

Pork—Spring, 7½@8c.

Veal—From 7 to 10c per pound.

Hides—Dry, hard, 12c; Kip per pound; Calf, 12c per pound.

Real Estate Transfers.

(Reported by Gilbert & Gibson.)

MONDAY, December 22.

CONVEYANCES.

Joseph Pryor to Anton Sykra, 55 acres in Rancho Santa Ana, $1250; 1 do.

Isaac Van Nest, and Rachel E. Van Nest, to wit, to Jennie E. F. Brisdell, un- divided ½ of lot 36, 6 and 34, Los An- geles Land Association tract.

Ed Hoppaw to Charles N. Bush, lot 22 of tract survey of 1881 in Rancho Santi- ago de Santa Ana, 10 acres, $300.

Los Angeles Farmers' Bank to B. J. Hall, 1 acre in lot 61, Anaheim extension, $100.

Ed Wood to D. C. Pixley, lot 4, block C, Orange.

Sarah Sylvia L. Sessions (formerly Lord and A. J. Ryan to Mrs. Sarah M. Reed, lot 20, Lanes ranch, $1000.

Mrs. Sarah M. Reed to Jefferson Bennett, 7 acres in Ranch township, $1000.

Mrs. Sarah M. Reed to C. Carter, bond for deed to lot 3, block B, Lanes ranch, $1000.

Jo Pinn & Harbors and Isaac N. Har- bors to Ed Hamilton, 5.66 acres in East Los Angeles, $1200.

Ed Beall, F. Swain and Charles C. Beall to Ed Hamilton, lot 8, block 19, East Los Angeles, $1200.

Ed Hamilton to L. N. Breed, undivided ½ of lot 8, of section 7, township 3 south, range 13 west, $1.

Ed Hamilton to John M. Dunn- ton, lot 1, block 19, and lots 4, 5, 6 and 7, lot 1, block M, San Pascual tract, $1.

Ed Hamilton to John R. Meister, lot 1, block O, Allen tract, $1200.

Ed Hamilton to Thomas F. McSherry, 15.60 feet in waters of Arroyo Seco, $1000.

Ed Hamilton to First Methodist Episcopal Church of Anaheim, lot in SW cor lot 16, block B, San Pascual tract.

Sale of Charles McFadden, decree dis- posing lot 6 feet front on W side New High st, estate of Patrick McFad- den, to John D Bicknell, lot 1 and 2, block 2, Fort Hill tract, $1650.

John D Bicknell, et al, to Fort Hill Land Association, lot in SW cor lot 16, block B, San Pascual tract.

Ed Hamilton to Nannie B. Bick- ford, lot in SW cor lot 16, block B, San Pascual tract.

Ed Hamilton to Robert M Bullis, lot 1, lot 2, Fort Hill tract, $1650.

Ed Hamilton to Robert M Bullis, lot 1, Fort Hill tract, $1650.

Ed Hamilton and Barbara Schultz, his wife, to John D Bicknell, lot 20 feet of lot 2 and 20 feet of lot 4, block 2, Mott tract, $1.

Ed Hamilton to Antonio Petillo, lot 15, block 2, Mott tract, $1.

Ed Hamilton to Cal's survey, $50.

Ed Hamilton to C E Van Every, lot 11, block 15, Brooklyn tract, $1.

HOMESTEADS.

A Pinney, 10.58 acres in Rancho San- ta Ana.

Notice of abandonment of home- stead of Mary E. Bond, H. Pomona.

Ed Bonfield, wife of William H., to Ed and M. Bond, block —, Morris tract.

MISCELLANEOUS.

Ida Cassaday to Arthur Bray and Thomas Leigh, lease of 1.37 acres on E Pico Street, 5 years, monthly rent, $20.

Sarah Puskis, declaration of sepa- rate property, $1.

Ed Weeks to John Mallheau, bill of sale of personal property, $200.

Ed Wm. A. Gilassell, assignment of judgment, page 454.

Ed Wm. Lyne Dunn, assignment of judgment, book 35, page 504, $1000.

DIVORCES.

Ed Mary A. T. Currier, personal property and $50 @.

Ed Ida J. Hansen, divorce and costs.

Ed Wm. H Malone, affirming sale of W ½ N ½ section 26, township 2 south, range 14 west, and costs, $156.45.

Ed Jacob Morrison, costs.

Ed Wm. H. M de Oden, block 2, Boyer vs John Schmidt.

Annual Meeting of Stockholders of the Los Angeles City Water Company.

NOTICE IS HEREBY GIVEN THAT IN pursuance of a resolution of the Board of Directors of the Los Angeles City Water Company, adopted at a meeting of said Board held on the 6th day of January, 1884, a meeting of said company has been called for the purpose of the company, in the City of Los Angeles, State of Cal- ifornia, on the 6th day of January, 1885, at the hour of 10 o'clock a. m. of that day. The ob- ject of said meeting is to obtain the consent of the holders of two-thirds in value of the capital stock of said company to an increase of the capital stock thereof from $210,000 to $400,000, divided into 4,000 shares of the par value of $100 each share; and that of said increase of stock the same be sold for the purpose of raising money to be used, enlarge the pipes, mains, reservoirs and other property of the company, and pay off the indebtedness of said company.

By order of the Board of Directors.

S. H. MOTT, Secretary.

dc20 1d

Los Angeles Savings Bank,

No. 120 North Main Street.

Capital - - - - - $100,000.

DIRECTORS OR MANAGERS.

L. C. GOODWIN, J. V. WACHTEL, John R. Plater, John A. Paxton, L. C. Goodwin.

Deposits will be received in sums of one dollar and over.

Interest at the rate of ten dollars per annum allowed on time deposits.

Money to loan on first-class real estate security for 1 or 3 years.

jly1 tf

MISCELLANEOUS.

ROYAL

BAKING POWDER

Absolutely Pure.

This powder never varies. A marvel of purity, strength and wholesomeness. More economical than the ordinary kinds, and cannot be sold in com- petition with the multitude of low test, short weight, alum or phosphate powders. Sold ONLY in CANS. ROYAL BAKING POWDER CO., 106 Wall-st., N. Y.

GIANT BAKING POWDER

Has No Equal!

Strongest, Purest, Best and Most Economi- cal in the Market.

Never Varies in Quality.

Recommended to CONSUMERS by leading Physi- cians, Chemists and members of the San Francisco Board of Health.

PREPARED BY THE

BOTHIN MANUFACTURING COMPANY, SAN FRANCISCO AND SACRAMENTO.

A Rare Chance.

Two of the Best

Stock and Grain Farms

In the County.

313 ACRES.

Within two miles of Santa Ana, with a large corn crib and corral, two flowing artesian wells and a two-fifths right to a large irrigat- ing stream of never-failing water. Forty acres now under rent at $10 per acre. Admirably adapted to any and all farming uses, with plenty of water for stock and irrigating pur- poses; within two hours by rail from Los An- geles, and but two miles from the postoffice of the town of Santa Ana, the second place in Los Angeles county.

To parties of sufficient means

No Better Investment Is Offered in Southern California.

Part of the purchase price may remain on mortgage.

For further particulars address Box 454 Los Angeles, Cal.

ALSO ABOUT 225 ACRES

Adjoining the above, and with a one-fifth right to the same irrigating stream, and nine acre- trials. A good seven-room house hard- finished; large barn, with room for 24 horses and 60 tons of loose hay, and railroad track through it; brick milk house, large corn crib and granary, carriage house, laborers' houses, cab- penter's and blacksmith's shop, and all neces- sary outbuildings; 800 assorted fruit trees, furnishing fruit every month in the year; 315 choice grape vines, etc.; 10,000 bushels of corn in crib, 600 sacks barley in bin, 200 tons al- falfas and barley hay, 400 hogs and pigs, 25 head of cows and calves, 10 head of A. I horses and brood mares, 1 family carriage, express wagon, 2 farm wagons, 1 sand 1 mules, 1 fences; gang plows, cultivators, mowers, rak- ers, sulky plows and rakes, corn-sheller, gi and grist mill, hay cutters, seed sowers, wa- wheel, derricks, carpenters' and blacksmiths' tools, together with all other tools and imple- ments requisite to the management of a first- class grain and stock farm. It is, in fact, one of the most completely stocked and furnished farms in Southern California, and can be worked with large profit, as it has been made to realize $5000 in a single year. Will be sold for about the value of the stock and improve- ments, and is the best investment in the State.

Part of purchase money can remain.

For further particulars address P. O. Box 454 Los Angeles, Cal.

de12 1m

WOODBURY'S

BUSINESS COLLEGE,

216 North Main Street,

Near Pico House, LOS ANGELES.

F. C. WOODBURY, Proprietor and Manager of Heald's Business College, San Francisco, for the past seventeen years.

Has opened

A First-Class Business College

Where Young Men and Ladies can acquire a THOROUGH, PRACTICAL

BUSINESS EDUCATION.

For particulars, address

F. C. WOODBURY & CO., P. O. Box 1207, Los Angeles, Cal.

jl7 6m

GAS COOKING-STOVES

Various Sizes—For Sale.

THESE STOVES ARE NOT ONLY A GREAT convenience and luxury, but with the price of gas reduced to $2.50 PER THOUS- AND FEET, are economical as well.

Los Angeles Gas Co.

de19 1m Office, No. 9 Sonora street.

REMOVED.

P. LAZARUS'

Stationery & Subscription Agency

HAS REMOVED TO

111 North Spring Street,

Next to the City of Paris. ja30 tf

RICHARDSON & CO.,

DEALERS IN PAINTS, OILS, VARNISHES glass, brushes and glue. Kalsomining materials, wall papers, window shades, sta- tionery, chromos, playing, etc., artists' and painters' supplies. Sign painting done with dispatch. No. 9 South Main street, opposite Opera House, Los Angeles, Cal. P. O. box 425. daw 1mo

Atlantic and Pacific Transfer Co.

OFFICE 241 NORTH MAIN STREET, LOS Angeles. Delivers freight, baggage and merchandise. Baggage delivered throughout the city with promptness and dispatch. Pianos moved with care. Orders by Telephone No. 96 will receive prompt attention.

d11tf C. V. BOQUEST, Proprietor.

HENG LEE, ISING KEE & CO.

MANUFACTURERS OF

GENTLEMEN'S SHIRTS.

Ladies' underwear of all kinds made to order. Chinese and Japanese lacquered ware, curi- osities, fancy goods, silk handkerchiefs, also teas, etc. No. 413 Main street, opposite the Plaza. All goods cheap. d 21 tf

THE THIRD

OF THE SIGLER

Pullman Car Excursions

Will leave CHICAGO January 6, and KANSAS CITY January 7, 1885.

d14 tf

Cheap Excursions

TO PASADENA, SAN GABRIEL, SIERRA Madre Villa and Hoyt's. Rates can be made by engaging the hotels pheetons, seat- ing 9 to 10 each. Also for the theater and social parties of all kinds. The most reason- able rates for all services. We give definite prices in advance for all services. Calls to any part of the city at all hours, day or night. THE HERDIC COMPANY.

d14 1f TuFrSu

DECORATIVE ART ROOMS!

MISS IRENE LAMB,

34 South Spring St., Los Angeles.

Holiday and Millinery Goods at Reduced Prices.

de18 1M

Lacy & Viereck Hardware Co.,

—Sole Agents for—

Bismark and Judson Ranges, Burdett, Smith & Co.'s Heat- ing Stoves, Jennings' All-China Water Closets, Silver & Deming's Pumps, "Gilbert's" Stationary Knob Locks.

Akron Vitrified Stone Sewer Pipe,

The finest and smoothest sewer pipe on the Pacific Coast.

LARGE INVOICES OF AGATE AND STAMPED WARE,

Just Received from Factory. A Complete Stock of

Builders' Hardware and Mechanics' Tools,

Plumbers' Supplies a Specialty.

Lowest Quotations Furnished on Application.

Lacy & Viereck Hardware Co.,

119 and 121 Los Angeles Street.

oct11 tf

DR. H. ROBINSON,

OCULIST, AND LEADING OPTICIAN OF SOUTHERN CALIFORNIA.

Spectacles adjusted to the anomalies of refraction.

DO NOT TRIFLE WITH YOUR EYES, as lost sight never returns.

HUMAN ARTIFICIAL EYES INSERTED WITHOUT PAIN, TO APPEAR NATURAL IN SIZE AND COLOR.

Office No. 209 Downey Block, Los Angeles, Cal., At H. T. Hollingsworth's New Jewelry Store.

de4 tf

THE LEADING GUN STORE.

WALKER & SMITH, 37 South Spring Street.

The finest selection of Sportsmen's supplies in Southern California. Fine repairing a specialty. Skilled workmen and improved machinery. Agency for Hall's safes, Yale and Towne locks, pneumatic letter-presses, and Babcock fire extinguishers.

de14

ABERNETHEY & CO

73 NORTH SPRING STREET,

CLOTHING! CLOTHING!

Winter Stock Arriving.

Dress Suits, Business Suits, Overcoats, Ulsters, Rubber Goods, Furnishing Goods, Hats, Caps, Trunks, Valises.

Goods First Quality---Prices Low

oct20 tf

A NEW DEPARTURE IN BUGGIES.

In order to meet the growing demand for better work, we have produced the

CALKINS BUGGY!

Which has all the most valuable features of the finest, yet is sold at about the price of the lowest cost work. It is made in all styles of bodies and springs, with Double Collar Solid Steel Axles, therefore dust proof. High grade Wheels, screwed inside and bolted between every spoke. Round edge Steel Tire. Inst Rub Bands. Fine Dash and Whip Socket. Velvet Carpet and Toe Rug. Fine all Wool Linings, fast colors. Rubber Boots. Fine all Leather Tops and Upholstering. Double Drop Perches. Every job painted in our own shops, in first-class style, and in any desired color, etc. We are also manufacturing hose, Delivery and Spring Wagons in every style, of the finest quality, fully warranted, at Eastern Prices. We are the sole agents for the Perry Patent Road Cart, made by Abbott of Chicago. The perfection of two-wheelers. Absolutely no horse-motion. Money refunded if not perfectly satisfactory. Also for the fine work of H. F. Briggs & Co., Amesbury, Mass., The Dayton Buggy Co., Dayton, O., Edwards's Lightning Jump Seats, Bennet's Jump Seats and others of the most approved makes. Also for the world renowned Millburn Hollow Axle, Farm and Freight Wagon, the lightest running, strongest, best and cheapest wagon made. A full line of Harness at bedrock prices. In order to make room to set up our new work, we offer the remnants of our old stock at prices that will move them quickly.

J. W. CALKINS CARRIAGE CO.

Cor. Los Angeles and Arcadia Sts.

Carriage Warerooms on Second Floor. no11tf

New Furniture Store.

One of the largest NEW AND SECOND-HAND FURNITURE STORES in the city is now open. We beg leave to inform the public that we have a complete stock of NEW FURNI- TURE, CARPETS and MATTINGS. Also we buy and sell second-hand furniture and all kinds of household goods, paying the highest cash price therefor. All goods warranted as repre- sented.

no25 tf NILES PEASE & CO., 24 South Spring street, Los Angeles.

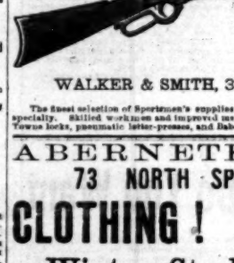

"THE GLENWOOD."

—IF YOU WANT A—

Range, Gasoline or Oil Stove,

Do not buy until you have seen the

Assortment in the City

—AT—

CHAPMAN & PAUL'S,

—DEALERS IN—

Stoves, Hardware, Tinware

CROCKERY AND GLASSWARE.

OIL AND GASOLINE.

—ALSO—

Plumbing & Tin-roofing,

12 and 14 Commercial Street.

mh21 tf

KERCKHOFF, CUZNER MILL AND LUMBER CO.,

—DEALERS IN—

LUMBER, DOORS, BLINDS,

WINDOWS, MOULDINGS, LATH, PICKETS, SHINGLES,

PLASTER PARIS, CEMENT, & HAIR

Corner Alameda and Macy Streets, Los Angeles, Cal.

HAV. THE LARGEST STOCK IN SOUTHERN CALIFORNIA OF EASTERN HARDWOODS ch as OAK, HICKORY, ASH, WALNUT and POPLAR, which we will sel at San Francisco prices. Also PARQUETRY FLOORING, made of MAHOGANY, ROSEWOOD WALNUT and ASH, in a variety of patterns.

mh19

REAL ESTATE.

Homes for the People!

A NEW HOUSE, with half acre lot, worth $9500, for $3500. Who will get it?

S. M. R. R. and County Road.

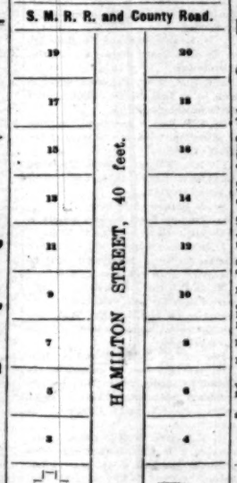

University street, 80 feet.

When all the suburbs of the city are so desirable for residence, strangers coming here to locate find it difficult to choose between them. Most old residents, however, give the South- westerly part the preference. There are several reasons for this, which will be seen by reading the following de- scription of the above plat of land:

This plat is located just outside of the city limits in a south and westerly direction, and is situated three-quar- ters of a mile west of the University settlement, and the Agricultural Park; and is bounded on the south by the Santa Monica Railroad, on the north by University street—a 50 foot public street next to, and running par- allel with Jefferson street—and on the east and west by land of other parties, being a portion of the well known Howes fruit ranch.

Hamilton street, as shown on the plan, is 40 feet wide and runs directly through the center of the lot from north to south. It will be graded at the expense of the present owner. The soil being a rich sandy loam, the lo- cation is comparatively free from dust and mud. The soil being very rich and fine is well adapted to growing all kinds of vegetables. The sweet pota- toes grown here are remarkably fine, and all other kinds of vegetables do well. An abundance of pure soft water may be found from 15 to 20 feet from the surface, and at the dry- est time of the year the soil is moist to within one foot of the surface. Fruit trees require no irrigation. One very important reason why the southwest- erly part of our suburbs is the most desirable for residence is a sanitary one. The prevailing winds coming from that direction, all noxious gases and odors from sewer cesspools or manufacturing establishments are car- ried from you.

This plat of land, as shown above, contains ten acres, less the streets, and is subdivided into 20 equal parts. Each lot, excepting the two fronting on the railroad, contains from 50 to 75 fine healthy fruit trees, 8 years of age, and all in full bearing. These trees were selected with the greatest care, and are of the most desirable varieties of deciduous fruits, such as apples, pears, peaches, plums, French and Hungarian prunes, etc. There are also several hundred grapevines of nearly every choice variety. Lot No. 1 has upon it a new house, just erected at a cost of $2000, containing seven rooms and bath on first floor and stor- age room above. Lot No. 3 has fine new hennery, with enclosed yard. The other lots have only fruit trees and vines; some, of course, more valuable than others.

The cheapest city lot offered in this neighborhood sells for $300 each. Bare land with no improvements has been sold in this immediate vicinity, within three months, in 5 and 10 acre lots, at $500 per acre; and experts, who have examined this property, es- timate the trees alone to be worth from $500 to $600 per acre. Each lot is sufficiently large, after erecting a dwelling house and outbuildings, to furnish fruit and vegetables for an or- dinary family, and may, at any future time, be subdivided into 3 ordinary city lots, which will undoubtedly sell for $500 each within two years, at the present rate at which property is ad- vancing in this location.

In order to give each purchaser an equal chance to obtain the most desir- able lot, the property will be disposed of by subscription, and the choice of lots drawn for at the time of distri- bution. A uniform price of $500 will be charged for each lot, which is to be paid upon signing the subscription paper, which amount will be deposited in bank in this city, in trust for the completion of the sale—$50 to be paid when the distribution of lots (on or before April 1, 1885) is made, and $150 semi-annu- ally thereafter, with interest at 8 per cent. until the full amount is paid, or the whole may be paid at once, and a clear deed given.

Parties purchasing one or more of these lots who do not wish to improve at once, can lease each lot for $30 per annum for the fruit. The title to this property is perfect.

For further information and to sign subscription paper, apply daily, from 10 to 2, at 124 Second street, Hollen- beck building, at entrance to Metro- politan Dining Rooms.

Geo. D. Cox.

de7 Su Tu We 1mo

REAL ESTATE.

ONTARIO!

The Model Colony

For full particulars apply to

GEO. CHAFFEY,

Rooms 6, 7 and 8, Schumacher Block, Opp. Postoffice.

LOS ANGELES, CALIFORNIA. oc22 tf

The 76 Land and Water Company

OF FRESNO AND TULARE COUNTIES.

CHOICE

Fruit, Vine, Alfalfa

—AND—

GRAIN LANDS

With Water for Irrigation.

Location—The lands of the 76 Land and Water Company are located in Fresno and Tulare counties, California.

Water—These lands are irrigated by the 76 Canal, which takes its water out of King's River, above all ditches, is 100 feet wide on bottom, with capacity to irrigate 250,000 acres of land.

Quality—The soil varies in character, among which are the celebrated Red Land, White Ash or Peraine, Sandy and Clayey Loam and Dry Bog.

Adaptations—Grapes (wine and raisin,) all varieties of Fruit, Alfalfa, Corn, Potatoes, Wheat, Barley, Broom Corn, etc., etc., all of which can be produced in immense quan- tities.

Health—One of the most healthy loca- tions in the State; summer days warm, but not oppressive; nights cool.

Leasing—Lands with water, for term of years, for cash or portion of crop.

Colony Lots in tracts of 20 acres each adapted to fruit and vines, within one mile of R. R. station, at Traver, at $40 per acre, with permanent water rights.

Prices—From $10 to $40.00 per acre, with permanent Water Right included.

Terms—One-fourth cash; balance in 3 years, interest 8 per cent. per annum.

Title—Perfect. U. S. Patent.

Values—Lands are rapidly enhancing in value, and no better opportunity can be found for safe investments.

For further particulars and pamphlet, address

KITCHENER & BAKER.

Agents 76 Land and Water Co., Traver, Tulare Co. Cal.

au7 6m

SPECIAL BARGAIN.

FOR SALE—40 ACRES OF LAND IN SOUTH Pasadena; 20 acres choice land, with splen- did well of fine water and Pasadena water right; new story and a half house and plenty of oak timber. Apply at first house east of Lincoln Park, on Monterey road. d7 1m

FOR SALE.

Twenty acres of alfalfa and fruit land, now in high state of cultivation, and being one of the most desirable farms in the city, situated on the south side of the river and the fourth place above the railroad bridge. Inquire of owner, GEORGE M. PAINE, on the premises, or of his attorney, W. D. GOULD, Temple block. no23 1m

Lincoln Park.

FOR SALE—CHOICE LOTS ON LINCOLN Park, 50 feet front and 165 to 207 feet deep, with fine live oak trees and splendid water piped to the lots, are now offered on the most favorable terms. Apply to G. WILSON, at the gate east of the park, on the Monterey road. d7 1m

FOR SALE.

TWO LOTS SET OUT WITH FRUIT TREES, all bearing, and inclosed with a fine cypress hedge. A cottage of six rooms; a well of good water, with a nine-inch cylinder, and tower; barn and other outbuildings. 406 Hewitt street, near Workman street, East Los Angeles. oct17tf

Army and Navy Pensions.

THE BOARD OF UNITED STATES EX- amining Surgeons hold regular meetings for the examination of applicants for pen- sions, at 10:30 a. m. on the first Wednesday of every month, in Widney Block, First street, between Main and Spring.

J. P. WIDNEY, M. D., President.

H. H. HAYWARD, M. D., Secretary.

WALTER LINDLEY, M. D., Secretary. jan14 tf

Feed Yard and Sale Stable.

THE UNDERSIGNED HAS OPENED AT 124 South Spring street, a general sale and Feed Yard, where may be found at all times Hay, Barley, Ground Feed, etc. Horses board- ed by day, week or month. Horses bought and sold on commission. A share of public patron- age is respectfully solicited.

d9 tf D. C. WRIGHT.

Notice for Publication.

LAND OFFICE AT LOS ANGELES, CAL., December 8, 1884.—Notice is hereby given that the following-named settler has filed no- tice of his intention to make final proof in support of his claim, and that said proof will be made before the U. S. Land Office, at Los Angeles, Cal., on January 31, 1885, viz: David Durin. Pre-emption No. 2715, for the lots 4, 5 and 6 of S. W. ¼ of S. E. ¼ Sec. 7, T. 1 N., R. 11 W., S. B. M. He names the following witness- es to prove his continuous residence upon, and cultivation of, said land, viz: H. A. Crowell, L. B. Osborn, N. G. Carter, H. J. Stevenson, of Los Angeles county, Cal.

CHAS. R. JOHNSON, Register.

de 9 1m

TEACHERS' EXAMINATION

The City Board of Examination will meet in the Central School building for the examina- tion of applicants for teacher's certificates, on Tuesday, the 30th day of December, 1884. Ap- plicants must be present at 9 a. m. of that day. By order of the Board.

d14 2w W. S. REAVIS, Secretary.

Notice for Publication.

LAND OFFICE AT LOS ANGELES, CAL. November 22, 1884.—Notice is hereby given that the following-named settler has filed no- tice of his intention to commute and make final proof in support of his claim, and that said proof will be made before the U. S. Land Office at Los Angeles, Cal., on December 29, 1884, viz: John S. Upitt, Commuted Homes- tead No. 1,438, for the E ½ of NE ¼, section 8, township 1 S, range 10 W., S. B. M.

He names the following witnesses to prove his continuous residence upon and cultivation of said land, viz: A. C. Shafer, of Los An- geles county, Cal.; Jas. H. Clark, of Los An- geles County, Cal.; Geo. Solis, of Los Angeles County, Cal.; Jacob Kinsely, of Los Angeles County Cal.

no22 1m CHAS. R. JOHNSON, Register.

Special Bargain.

For sale, on the INSTALLMENT PLAN, 24 acres of Orange Orchard 17 years old, adjoin- ing city limits; two good houses, barns, wells and other improvements. Price, $17,000. F. G. EDDY & Co., agents, 219 North Main street opposite Pico House. de23 2w

Notice for Publication.

LAND OFFICE AT LOS ANGELES, Cal., December 1, 1884.

Notice is hereby given that the follow- ing-named settler has filed notice of his intention to make final proof in support of his claim, and that said proof will be made before the United States Land Office at Los Angeles, Cal., on January 31, 1885, viz: George M. Wood; pre-emption No. 2917, for the NW ¼ of SW ¼ section 29, township 1 N., range 13 W. S. B. M.

He names the following witnesses to prove his continuous residence upon and cultivation of said land, viz: R. H. Hammond, of Los Angeles county, Cal.; Richard Richline, of Los Angeles county, Cal.; O. N. Wilson, of Los Angeles county, Cal.

CHAS. R. JOHNSON, Register.

Notice for Publication.

LAND OFFICE AT LOS ANGELES, CAL., December 6, 1884.—Notice is hereby given that the following named settler has filed no- tice of his intention to make final proof in sup- port of his claim, and that said proof will be made before the U. S. Land Office at Los Angeles, Cal., on January 12, 1885, viz: Robert McFee, Pre-emption No. 1,803, for the s ½ of SW ¼ section 34, township 1 N., range 14 W., S. B. M. He names the following witnesses to prove his continuous residence upon, and cultivation of, said land, viz: John M. Don- aldson, Wm. Ewer, Charles Sonser, Samuel Ney, of Los Angeles county, Cal.

CHAS. R. JOHNSON, Register

d7 1m

L. W. DENNIS C. C. COOK.

DENNIS & COOK

REAL ESTATE,

LOAN AND INSURANCE.

243 MAIN STREET,

Baker Block, Los Angeles, Cal.,

Have for sale city property, orange orchards, vineyards, ranches and unimproved lands. Take charge of property and pay taxes for non-residents. Money to loan on good real estate security. Correspondence solicited and information promptly given. References—Los Angeles National Bank, First National Bank, Los Angeles County Bank. au27-tf

Save Rent and Live in Your Own House.

THE LOS ANGELES WORKINGMEN'S Building Society will enable you to do it. The following gent

WANTS.

WANTED—Immediately, a first-class male nurse. Call 20 N. Fort st. 622 3t

WANTED—A first-class dressmaker and milliner at 502 Downey ave., E. L. A. 622 3t

WANTED—To rent, a furnished house. Address H. O. COLLINS, St. Elmo Hotel. 622 1t

WANTED—Everybody to get a box of cigars 50c free, that buys a meerschaum pipe or cigar-holder at 23 North Spring st. 620 3t

WANTED—Lady to attend a cigar store; good references required. Address B. B., Times office. 622 3t

WANTED—Everybody to know that they can buy their fruit, candy, nuts, cheaper at FORSYTH'S, 104 S. Spring st. 620 3t

WANTED—To sell at once, 5 40-acre tracts, at $20 per acre, within 8 miles of city. J. W. BROWNING & CO., No. 7 S. Main. 620 1f

WANTED—To sell at once, a good paying millinery business; owner going East. J. W. BROWNING & CO., No. 7 S. Main. 620 1f

WANTED—To sell at once, the best paying lodging house in the city; one minute from Postoffice. J. W. BROWNING & CO., No. 7 S. Main. 620 1f

WANTED—A live man with small means to take hold of a new and valuable farming implement; very useful to all large or small farmers; the right to one county for sale; a splendid opportunity for some man out of business. Call or address, HUMPHREYS & ELGIN, 20 South Spring street. d14 su tu th

WANTED—To let, 15-room house just off of Main st., within 5 minutes of Postoffice, by J. W. BROWNING & CO., No. 7 S. Main. d2d 3t

WANTED—To sell, a nice new 4-roomed house for $900; lot 50x165; close to horse cars. J. W. BROWNING & CO., No. 7 S. Main. d2t 1f

WANTED—To borrow, $800 on gilt-edge security; also $300. J. W. BROWNING & CO., No. 7 S. Main. d21 3t

WANTED—To rent, 80 acres of land for $1.25 per acre for the season, by J. W. BROWNING & CO., No. 7 S. Main st. d21 1f

WANTED—A lady of refinement and culture wishes the charge of a gentleman's home, or would take position as housekeeper in hotel. For particulars call at or address "American Lady," 326 Second st. d21 3t

WANTED—By a German girl, situation as cook or general housework in private family. Apply at No. 111 S. Olive st. d22 2t

WANTED—A good honest young man who desires to learn a business and rise to it. Address B. L. S., this office. dc30 6t

WANTED TO EXCHANGE—A good, sound pair of horses, harness and wagon for an unencumbered lot of the value of $400; the horses good for driving or for work. Address B, Times office. d11 1f

WANTED—A good, reliable man to loan proprietor of a well established business to Los Angeles for $1,500. Will give year and half lease of half interest in the business for same time; business lucrative, honorable and permanent. Here is a chance to step into an excellent business with only a nominal expense, all on account of ill health of proprietor. Inquire of COTTON BROS., room 60, Temple block. d19 1f

WANTED—Ten men to solicit for sewing machines in the city and country at the New York Sewing Machine Company, under the Grand Opera house, No. 16 N. Main street. Nothing but reliable and experienced men need apply. d16 1w

WANTED—By a married man, good accountant, residing here for the last six years, a few set of books to keep during evening hours, after 6 p. m.; A1 references given. Address "Accountant," Box 868, city. d18 1m

WANTED—A position in an office or store by a young man who can speak, write and read French, Italian and English, and is graduated from Eastman National Business College, Poughkeepsie, N. Y. Address M. Mercolante, No. 2 First street.

WANTED TO LOAN—Money on first-class real-estate security. Apply at Room 56, Temple Block. d4 1f

WANTED—To lease for a term of five years, 20 or more acres of land with water. Suitable for raising small fruits. Address E. A. F., care of Porter Bros. & Co. n23 6f

WANTED—Highest price paid for second-hand furniture at 336 S. Spring street. n22 1m

WANTED—Any person desiring Job Printing of any sort to call at the Mirror Job Printing Rooms, No. 9 Temple street. A large and complete equipment in type and presses. Prices as low as any office, and work second to none. Estimates promptly furnished on all kinds of blank, pamphlet, poster, border and mercantile work. n15 1f

TO LET.

TO LET—House of six rooms and stable, No. 1346 Hill st., at $20. Inquire at No. 14 Second st., between Main and Spring. B. MILLARD. d20 1t

TO LET—Some large and small houses and 1 the furniture of same for sale; also several hundred acres good grain land. Call on HUMPHREYS & ELGIN, No. 20 South Spring st. d21 2t

TO LET—A nicely furnished front room; gentleman preferred. Apply No. 325 E. Fourth st., or address J., this office. d21 1t

TO LET—Males. Apply at 230 S. Main st., between Fourth and Fifth. d21 3t

TO LET—3 unfurnished rooms for housekeeping, 314 Clay st. dc30 4t

TO LET—4 nicely furnished rooms for housekeeping, 1 block from Pico House. Apply to 328 Pico House. Adams & Son. dc30 1f

TO LET—Furnished rooms and board at No. 256 Olive st., at $5 per week. dc22 1w

TO LET—Cottage of 2 rooms in East Los Angeles, 66 Daily st.; $14. Address Box 904. d19 1f

TO LET—A pleasant room with board, in the country, at Pasadena, for two ladies who wish to study French. Apply R. W., Times office. dc18

TO LET—Suite of two rooms first floor; sun all day; well furnished; good location. Apply for terms at 309 Hill street. dc18 1f

TO LET—Fine retail store on Main street, close to business; 12 rooms, with bath, hot and cold water; everything first-class; furniture as good as new; will be sold at a low figure to the party leasing. Apply to the owner, room 4, up-stairs, Allen block, corner Spring and Temple sts. d14 1f

TO LET—A nicely furnished, sunny front room, 311 South Hill st. dc17 1f

TO LET—Nicely furnished rooms, single or en suite, by the day, week or month at 115 Commercial st. d16 1m

TO LET—Rooms with board at 403 Fort st. J. MRS. MCCONNELL. d16 1w

TO LET—Nicely furnished sunny rooms 1 most desirable locality for tourists. 329 South Spring street. dc15tf

TO LET—House six rooms, hall and bath-room. No. 123 W. 6th st. d10 1f

TO LET—A furnished house of 4 rooms; no children; $20. Address Box 1474, Los Angeles. d7 1f

TO LET—Some handsome rooms furnished in best style in one of the finest private houses in the city, near to business. Address M. E. B., Times office. d6 1f

TO LET—Nicely furnished sunny rooms; 188 S. Spring st., corner of Third. d6 1f

TO LET—Furnished house of six rooms, Second st., Santa Monica. GRAHAM & CLARKE, No. 15 West First. d2 1m

TO LET—House at Long Beach, with furniture, available for small family. Inquire of E. E. Cox, 324 West First street. dc22 1f

ROOMS AND BOARD

SELECT BOARDING—At 326 Hill st. d23 1m

NICE SUNNY ROOMS, with fire and board. 118 Olive, near Temple. d14 1m

NICELY FURNISHED ROOMS, with board, at 426 S. Spring st. c10 1m

ROOMS TO RENT—In the Hollenbeck block; very desirable for offices or lodging rooms; fine safe in the building. Apply on the premises from 10 to 2; entrance on Second street, first door from church. GEO. D. COX. no26 1f

PLEASANT, sunny rooms with first-class board. 123 Court-house, corner Olive. Mrs. A. O. VAN TREES. no23 1m

PLEASANT FURNISHED ROOMS—With board; location central. Apply 310 Spring street. no19tf

ST HELENA HOUSE, 220 Fort street—Furnished rooms; first-class location. no11 1f

KIMBALL MANSION—Select boarding; 151 New High street, near Temple; table first-class; unsurpassed for health and comfort. oct3 1f

THE BELLEVUE TERRACE—Private boarding, 439 Pearl street, corner Sixth; best of accommodations and fine location. Mrs. D. J. WHIPPLE. je30 1f

FOR RENT—Pleasant sunny rooms, with board, at 213 North Fort st., second door from Temple street. mh29 tf

TO LET—Furnished rooms by the day, week or month, with or without board. MRS. J. HUNTER, No. 319 North Main street. d5 1m

FOR SALE.

FOR SALE—A good hotel business of twenty-thirty rooms; furniture, fixtures and goods will of the best hotel in Pasadena; house new full of good paying boarders; lease runs for a term. Apply to BROWN, ADAMS & WEBB, No. 23 W. First st. d22 6t

FOR SALE—On Lake avenue, Pasadena, 5 or 10 acres improved, with house, etc. Inquire at W. C. FURRET'S hardware store, Los Angeles. d22 1m

FOR SALE—A car-load of Norman horses and mares received at 326 S. Olive st. d19 1w

FOR SALE—At a bargain, young horse, gentle and kind, with top buggy and harness. Apply 1259 Hill st. d20 3t

FOR SALE—A new marble-top bed-room set; also a new bed lounge. Inquire at Hotel Arcadia, 121 Commercial st. d22 3t

FOR SALE—Several speculations for parties of capital in city and country property. Among them a tract of 800 acres, 16 miles out, at only $17.50 per acre; choice land. 17 acres in this city; fine for subdivision, at $125 per acre, with city and irrigating water. 40-acre farm, one mile from ride to it; very low; only $400 down; balance on as long time as you want! Several properties for exchange, and will purchase cash or assume incumbrance. HUMPHREYS & ELGIN, 20 South Spring street. d14 su-tu-th

FOR SALE—A fine organ will be sold at a great sacrifice. Call immediately. 626 Pearl st. d21 1w

FOR SALE—Piano and organ $100 less than you can purchase them elsewhere; no rents nor agents to pay; can save you from $50 to $100 on the finest style and tone piano or organ in the market. Please call before purchasing. Rooms 633 Pearl st., between Seventh and Eighth sts. A. C. PFEIFER, Agent. d21 1m

FOR SALE—Corner lot on Olive st.; fine location for grocery store; 5-roomed cottage on part of the lot; terms to suit. Eleventh and Olive. d21 2t

FOR SALE—Several bargains in dwelling houses in desirable neighborhoods, and some good lots, in improving locations. Also several pieces city and country property, both improved and unimproved, to exchange for other property. Call on HUMPHREYS & ELGIN, No. 20 South Spring st. d21 2t

FOR SALE—Cheap, 2 carts, $30 and $50; 1 nine 3-ply carpet, $25, and 1 spring wagon, $30. French Charley's stable, 18 N. Los Angeles st. d21 6t

FOR SALE—Ballet & Davis upright piano for sale (base half its cost); but little used. Apply to WM. PERCIER, corner Louisiana ave. and Sale st.; Boyle Heights. d21 3t

FOR SALE.

FOR SALE—Great bargain, 10 miles from the city; 80 acres highly improved; good buildings; 6 acres in fruit, 15 in alfalfa. Call 49 N. Main st. d21 2t

FOR SALE—2 No. 1 fresh cows, just off the ranch, at 172 Aliso cross st. d21 1w

FOR SALE—New hair mattresses, top and box spring, all sizes, at half cost price; must be sold within two weeks. Apply to PRATT, 119 Los Angeles st. d21 1w

FOR SALE—At a great sacrifice and for a few days only; the best paying business in Los Angeles. Apply at once to H. H. Wilcox & Co., 34 North Spring street. dec21 2t

FOR SALE—In the new 10 stop organ, at a bargain. Address A. Times office. dec20 2t

FOR SALE—In the city, 3 choice 5-acre lots, planted to trees and vines; healthy location; splendid view; near street cars; suitable for building lots. Will sell all or part. A fine chance for investment. Address D., Times office. dc20 1w

FOR SALE—The most desirable and best paying property on one of the leading streets in the city, for $8000. Those about to invest should see this. J. M. Schill, this office. dc20 3t

FOR SALE—At a sacrifice, good boarding house; all or part of furniture with lease of house. Call at 328 South Spring street. Call at once. dc14 1f

FOR SALE—A nice little house in San Gabriel for $1,200; $200 cash, balance on time; 5 1-8 acres; 5-room house; stable, barn and chicken coop; wood suits a fine orange ranch. Apply to J. P. WARD, at Mambrock & Ward's furniture factory, opposite Main-st. Plaza. d19 1f

FOR SALE—Young horse, two-seated open buggy and harness. Horse is heavily built, suitable for all work, sound and kind. Price for cash, $200. Room 39 Baker block. dc13 1f

FOR SALE—A good horse, good harness and new buckboard, $180. Call at 62 Rose st about noon. d17 1w

FOR SALE—A fruit farm of ten acres, situate 1¼ miles from Courthouse. Good, new, hard-finished dwelling house; stable, etc., and abundance of water. This place will afford a good income from the start, and is offered at a bargain. An excellent opportunity for anyone desiring to engage in fruit raising, or the property can be subdivided and sold at a handsome profit. For particulars enquire of Dobinson & Fairchild, 42 North Spring st. dc20 6t

FOR SALE—House of eight rooms; lot 50x120 feet; stable; house suitable for two families. Price $2,500. Inquire on the premises, 1259 Hill st. d17 6t

FOR SALE—From 1 to 3 acres of land; good building sites; also genuine Sharpless-Swayne factory butter, $1.50 per thousand. ALFRED DAY, West Washington st. d17 1w

FOR SALE—A first-class young cow; new milk. 4th house below Jefferson, South Main st. d11 1f

FOR SALE—Pure mountain honey 5c. lb., 1 quart, 25 W. 1st st., Childs's Tree Depot. d11 1f

FOR SALE—NEEDHAM'S extract of red clover at Hyde's real estate and exchange, 25 S. Spring st. d16 1w

FOR SALE—Lot 80x128, west side Buena Vista street, GRAHAM & CLARK, 15 West First st. no26 1m

FOR SALE—$1,200 worth new type, selected for job and advertising. Address Will Beach, city. d4 1f

FOR SALE—Two 10-acre unimproved lots with water, in the beautiful La Canada valley, 10 miles north of city. Address Will Beach, city. d4 1

FOR SALE CHEAP—One of the most desirable six-room houses in East Los Angeles; fine lot. P. O. Box 987. d2 1m

FOR SALE CHEAP—If applied for soon. One new and very neat four-room cottage, with high ceiling, together with a beautiful level lot 80 feet by 125 feet, corner of Pearl and Canal and Reservoir streets. Apply to F. BEAUDRY, 201 New High street. Also for rent: A double two-story house on Boundry Terrace, in perfect condition, containing 16 rooms. To a good and permanent tenant rent will be very liberal. n30 1f

FOR SALE—New house; five rooms, pantry, 2 closet; hard finished; city water; pays 12 per cent. on price; lot 50x131; must be sold; a great bargain; only $1,650. Apply immediately to CURTIS & CO., room 6, F. C. dc26 1f

FOR SALE—Ten acres of choice fruit land in Childs' tract; plenty of water. Inquire of F. B. RIVERS with Burch & Boal, opposite Postoffice. d2 1f

FOR SALE—Hotel, all furnished; makes up 30 beds; all of business; a good location, opposite the depot; all of the furniture, good will, etc., for $400; will give possession Jan. 1st. Call or address C. S. HATCH, San Fernando st. d19 1w

FOR SALE—The Prophet's House! consisting of five acres of improved land inside city limits, near to school; under the city ditch. Must be sacrificed at once. Apply on the premises, Mrs. Grenadale, Pasadena avenue, near French school, or box 182, city. n25 1m

FOR SALE—A 7-room house and pantry, all 1 hard finished, with nice yard of flowers, shrubbery and lawn, also a house of 5 rooms, cheap, and possession at once. Call at 256 Eighth street. no21 1f

FOR SALE—Children's books at 6 cents each, 10 West First street, Widney Block. no21tf

FOR SALE—One of the finest claims in Antelope Valley, together with improvements, including house, barn, etc.; fine spring raised this year; only little cash needed; a splendid chance; will be taken quick. Address D., Times office. no17 1f

FOR SALE—Good lots at Fulton Sulphur Wells; $200 each. Address DR. WIDNEY, Room 8, Widney Block. no11tf

FOR SALE—A lot of old newspapers, suitable for wrapping, for sale cheap. Apply Times counting room. jly24tf

LOST.

LOST—A medicine case on Washington st.; 2 rosters to 614 S. Spring street and receive a reward. W. B. DAVIS, M. D. d16 1f

FOUND.

FOUND—That the place to buy candy, nuts, fruits, etc., is at FORSYTH'S, 104 S. Spring st. d20 3t

FOUND—That the Mirror Job Printing Department is the best place in Los Angeles for all descriptions of mercantile and commercial printing on short notice and low prices. n23 1f

FOR EXCHANGE.

TO EXCHANGE—Ten acres of the finest fruit land in California (unimproved) for trees, pipe, horses, agricultural implements, lumber or cash. Address Will Beach, city. d4 1f

BUSINESS CHANCES.

SEVERAL RARE OPPORTUNITIES—In both manufacturing and merchandising, for parties with moderate capital. Call on Humphreys & Elgin, No. 20 South Spring st. d21 2t

$3,000 WILL buy the Ventura Planing mill anytime before January 1, 1885. This is a fine bargain. J. BARNABI, San Buenaventura. d5 3w

MISCELLANEOUS

$6000 WILL BUY 320 ACRES OF LAND and half interest in water and business that will pay 25 per cent. per annum on the investment. Address No. 11 West First st., or call on EDWIN BAXTER, Temple Block. dec23 6tt wlt

INVESTMENT—SAFE, SURE AND PROfitable. Capitalists or any one desiring to make such an investment, should call at once, on M. C. SIGLER, room 1, Bryson block.

FARMERS—Bring your poultry to Eagle market, Arcadia street. Highest price paid. dc30 6t

$6000 WILL BUY 320 ACRES OF LAND and half interest in water and business that will pay 25 per cent. per annum on the investment. Address No. 11 West First st., or call on EDWIN BAXTER, Temple Block. dec23 6tt wlt

IF YOU WANT TO BUY OR SELL REAL estate, call on H. H. Wilcox & Co., No. 34 North Spring street, 3 doors south of Jarvis. dc17 1w

CALL ON H. H. WILCOX & CO., NO. 34 North Spring street, and leave your property with them if you want it sold. They mean business. dc17 1w

IF YOU DESIRE TO PURCHASE REAL Estate, call on H. H. Wilcox & Co., 34 North Spring street, before purchasing. They sell on property, "Scott free." dc17 1w

MUSIC TAUGHT at 48 Regent st. Piano, guitar and vocal lessons $5 a month d16 eod 4w

AMUSEMENTS.

PALM GARDEN,

38 and 40 South Spring street, Los Angeles,

A STRICTLY FAMILY RESORT.

CONCERT EVERY EVENING

—BY THE—

BERLIN LADY ORCHESTRA

EACH A SOLO ARTIST.

Nothing but instrumental and vocal music will be given, with selections from the most classical and popular composers.

SUNDAY MATINEE.....2 P. M.

General Admission.....15 cents
Reserved Seats or Gallery.....25 cents

dc30tf BERCOMBE & KUHN, Proprietors.

LOS ANGELES ROLLER-SKATING ACADEMY,

Third Street, bet. Fort and Hill,

WILL BE OPENED

THURSDAY EVENING.....December 18

Three sessions daily, Sundays excepted. Morning session from 9:30 to 12. Afternoon from 2:30 to 5. Evening from 7:00 to 10.

Our patronage is first-class. We invite no other.

THE BEST OF MUSIC

Will be in attendance Every Evening.

SIMONDS & CHAPMAN, Prop's.

Weather Report.

WAR DEPARTMENT,
SIGNAL SERVICE U. S. ARMY.
Division of Telegrams and Reports for the benefit of Commerce and Agriculture.
Report of observations taken at Los Angeles, Cal., December 22, 1884:

TIME.	Barometer.	Thermometer.	Direction of Wind.	Velocity of Wind.	Weather.
4:35 A. M.	30.13	55.54	W	0	Cloudy.
12:35 P. M.	30.10	65.66	SE	1	Cloudy.
8:35 P. M.	30.10	59.58	NW	1	Cloudy.

Maximum thermometer, 67.7; minimum, 53.1.

Notice to Subscribers

City subscribers to the TIMES are requested to promptly report any neglect of the carriers to deliver the papers regularly or on time. Any carrier who fails to deliver a paper is charged with the same, if notice is sent to the office.

LOCAL DOTS.

Suits and overcoats at Fox's.

Clapping dolls. J. T. Sheward.

Property for exchange. F. H. Barclay.

Ladies' kid button boots, $1.60. Lewis'.

Silk handkerchiefs in endless variety at Fox's.

Waltham silver watches, $10, at the Diamond House, opposite Baker block.

Black dolls. J. T. Sheward.

Crystallized fruit and everything else put up by Barnard & Benedict, for sale by Burch & Boal.

Toys for all the children who call, and elegant albums, oil paintings, etc., for adults, given away for nothing at Lewis' Shoe House.

Elgin silver watches, $10, at the Diamond House, opposite Baker block.

A wagon load of new oranges were marketed yesterday from Duarte.

Among the many donors to the recent Orphans' Home Fair, were the Sisters of Charity, who daily sent liberal donations.

The largest assortment, best qualities and low prices in gents' scarfs and ties at Fox's.

Crying dolls. J. T. Sheward.

All kinds of fancy groceries in large or small quantities for sale by Burch & Boal.

Elegant linen fichus and collars, rolled gold pins and ear drops at Fox's.

Best quality silver-plated cups, $1, at the Diamond House, opposite Baker block.

Singing dolls. J. T. Sheward.

Great two days' doll sale. Come to-day. Come to-morrow. It will pay you. J. T. Sheward.

Elegant horseradish at Burch & Boal's.

Whether buying or not, call and see the largest stock, and most elaborate designs in gents' embroidered slippers ever in the city. Lewis' Shoe House.

Durkee's salad dressing for sale by Burch & Boal.

D. Bridenstein offers some tempting bargains in real estate in this morning's TIMES.

Walnut pickles at Burch & Boal's.

White fish, mackerel, herring, anchovies, sardines and everything else good to eat at Burch & Boal's.

Olives in bottles, olives in bulk, imported olives and olives from San Diego at Burch & Boal's.

See notice concerning Tejunga lands in another column.

2700 dolls arrived too late to make a profit on. They will be closed at once. To-day and to-morrow the crush will be great. Come as early as possible. J. T. Sheward.

Ladies' French kid button boots, $2.00. Lewis'

$10 an acre is about as low a price as desirable land can be purchased for in Southern California. Fred Carpenter, in an advertisement elsewhere, states where it may be found at that price.

Shopping bags at Fox's.

The office of W. T. Vore's Pasadena stage line has been removed to 209 Main street, Downey block.

Some of the finest codfish at Burch & Boal's you ever saw.

Richards & Robbins' plum pudding for sale by Burch & Boal.

Persons willing to assist in the decoration of St. Paul's Church will please meet at the school rooms at one o'clock this afternoon.

"A tea of esthetic delicacy—EOLA TEA."

Pickled lambs' tongues at Burch & Boal's, opposite Postoffice.

A full line of Colgate's fine toilet soaps for sale by Burch & Boal, opposite Postoffice.

Money to loan by John S. Calkins, room 6, Schumacher block, opposite Postoffice.

Fine Persian shawls, the most popular wrap worn. J. T. Sheward.

Children, lose no time! Wednesday is the last big day for giving away toys at Lewis' Shoe House.

Cuff buttons, scarf pins at Fox's.

If you want a late style hat, good quality and lowest price, go to Fox's.

We have got every style, every color, and every price from 75c. upwards in gents' elegant embroidered slippers. Lewis's Shoe House.

In your travels around town to-day looking around for suitable presents to your friends be sure and call at Fox's, where you will find so much that is useful as well as ornamental.

Twenty per cent. discount on all cloaks. J. T. Sheward.

Toys given away for nothing. Lewis's Shoe House.

John Flood returned day before yesterday from San Francisco. He will shortly commence a number of suits against parties who have infringed the Schillinger stone patent.

T. A. Garey brought into the TIMES office yesterday a box of magnificent strawberries grown on the place of Mrs. F. E. Gray, at San Gabriel. The berries are of the Monarch of the West variety. Mr. Garey will send them to the New Orleans Exposition, as a sample of Southern California mid-winter productions.

Gents' holiday slippers, largest stock, latest styles, richest designs, lowest prices. Lewis's Shoe House.

Sixty fine scrap albums bought to sell at $1.50. They have just arrived and will be closed at 75c. J. T. Sheward.

Our handkerchief department is equal for any demand to be made upon it. We have more handkerchiefs than all the houses in this city combined. J. T. Sheward.

$2 will buy a pair ladies French kid button boots at Lewis's.

Wax dolls, bisque dolls, China dolls. They must be closed at once. J. T. Sheward.

First, last and all the time go to Fox's for your Christmas goods.

One of the most interesting and pleasing sights in the city is a peep at the magnificent stock of gents' holiday slippers displayed at Lewis's Shoe House.

Found—Genuine Boardman & Gray pianos. Loeb's Music Parlor, 38 Downey Block.

2700 dolls to be sold in two days. J. T. Sheward.

75c will buy a pair of gents' elegant brocaded plush slippers at Lewis' Shoe House.

What everybody calls perfection, our ladies' $2.00 glove kid boots. Lewis' Shoe House.

Messrs. Kindelberger & Scott of this city have applied for a patent for a spirit level, or, as it should properly be called, a clinometer. This is the invention of Mr. Kindelberger and the advantages claimed for it are that it is perfectly accurate and always ready for any angle that may be desired.

The following papers were filed in the office of the County Recorder yesterday: 23 deeds, 11 mortgages, 8 miscellaneous, 6 releases and 2 marriage licenses.

Beaudry auction sale this day will take place on the Ocean View Tract No. 1. John C. Bell will sell a large line of choice lots at 10 o'clock on the grounds. Free carriages in front of the fountain, Temple Block. Free lunch at 12 o'clock.

Albums, Japanese ware, oil paitings, musical boxes and other costly presents given away for nothing. Lewis's Shoe House.

The office of the Western Union Telegraph Company has been removed from the Baker block to the Western Union block, on North Main street.

EXTRAORDINARY OFFER.

Special Premium Offered for The Weekly Mirror.

In order to immediately increase the circulation of the LOS ANGELES WEEKLY MIRROR in the East, where it is eagerly read, we have decided to make the following *Extraordinary Offer:* Every person who will subscribe for the MIRROR for one year, to be sent to any person outside of Los Angeles county, will receive from us a handsome box of PURE CALIFORNIA CRYSTALLIZED FRUIT, which they can also send by mail to Eastern friends. This fruit is prepared by Barnard & Benedict, of this city, by a process entirely new, and will create great interest in the East. The box of delicious fruit and the 52 WEEKLY MIRRORS for 1885, all for $2.00, will constitute a unique and valuable Christmas present, and one that your friends will appreciate more than if you sent a present in gold.

Send or bring in your orders at once.

THE TIMES-MIRROR CO.

LOCAL DOTS.

The walls of the new jail on Second street are going rapidly up.

There are now thirty patients in the Sisters of Charity hospital.

An unusually large amount of freight was received at the depot yesterday.

The north-bound passenger was an hour late on Monday, owing to the heavy train, which required doubling up the mountain near Yuma.

There are messages at the Telegraph office, 17 North Main street, for J. Q. Smith, William Sparrow, Mrs. W. J. Chance, Miss Gertie Fitzmier, Justin Tournoux.

Officer W. Sands found a bunch of keys on the hill north of the new depot. They are evidently of value to the owner, who can get them by calling on the officer and proving property.

As far as could be determined yesterday afternoon, the expense of the Orphans' Home Fair was about $155. There are still a few bills outstanding, the amount of which the committee could not determine.

The waiting-room at the new depot is much too small to accommodate the traveling public. Indeed it is only courtesy to call it a waiting-room at all, it being in reality nothing more than a thoroughfare.

The 'Possum ball did not take place last night, as advertised. The 'possums and the colored 'possum-eaters were on hand, but in view of the absence of the music and ladies, the ball was postponed.

As the excursionists alighted from their cars yesterday afternoon they were as jolly and good-natured a crowd as one would ever meet traveling. They were as merry as children just out of school.

The little son of Mr. and Mrs. Mary W. Whiteside, who has been sick at the St. Charles Hotel for several weeks, died on Sunday morning early, and was buried yesterday morning from the hotel. The mother is a widow lady, who lives a few miles from the city, and brought the little sufferer into town to be near his attending physician.

THE COURTS.

MONDAY, Dec. 22.

SUPERIOR COURT—*Judge Smith.*

Craig vs. Allen et al: Defendant allowed thirty days in addition to the time allowed by law to prepare and serve statement on motion for new trial. All proceedings stayed till motion is heard.

Crank vs. Craig: Plaintiff allowed thirty days in addition to the time allowed by law to prepare and serve statement on motion for new trial. All proceedings stayed till motion is heard.

Lloyd vs. Lloyd: Demurrer to amended complaint overruled. Five days to answer.

In re estate of John Kelley, deceased: Order of sale of personal property heard and allowed.

Charles Baner et al vs. Albert Osthoff et al: Action dismissed as to fictitious defendants John Doe and Richard Roe. Decree of foreclosure pursued as prayed for in the complaint.

SUPERIOR COURT—*Judge Howard.*

Estate and guardianship of Leo Fruit, a minor: Final account of guardian settled and allowed.

Bottoms vs. Hargraves et al: Lease referred to B. E. Taney, referee.

Brown & Hargraves et al vs. L. A. Vignes: Continued till December 30.

In re C. D. Platt, insolvent: Continued till to-morrow.

In re E. Berman, insolvent: Continued till to-morrow.

Hollingshead vs. Baker: Cause set for trial December 29.

Rankin vs. Wells et al: Demurrer argued and submitted.

Warren vs. Ruth: Judgment for defendant for costs ordered.

SET FOR TO-MOR ROW.

Hancock vs. Lucas: Motion for new trial.

In re C. D. Platt.

In re E. Berman.

CITY JUSTICE COURT—*Justice Morgan.*

James Maloney: Burglary. Dismissed.

Frank Hains: Burglary. Examination set for December 26th.

Thomas McCormick: Battery. Trial set for December 26th.

Frank Teal: Assault to murder. Examination set for December 30th.

F. W. Quinn: Battery. Fined $30.

TOWNSHIP COURT—*Justice Ling.*

Narcise Robles: Assault to murder. Discharged.

G. M. Donaldson: Assault to murder. Examination set for December 29th.

Julius Condis: Embezzlement. Examination set for December 24th.

Charles Maham and Wm. Minnick: Burglary. Held for examination.

Beaudry's Auction Sale.

There was a large attendance at the Beaudry auction sale on the hills yesterday, and bidding was spirited. The first tract was offered in the morning and sold readily at prices ranging between $300 and $550. In the evening there was a good attendance at Turnverein Hall, and a number of lots in the Mott tract sold at prices ranging from $200 to $700. To-day the sale will be continued on the Ocean View tract.

The Electric Lights.

It is proposed on the first night of the illumination of the Childs tract by the six masts with electric lights to have open carriages for all the lot holders ready at the agency and inspect the splendid improvement. Col. Howland is pushing the work forward.

Look at the Names

Of those who are subscribing for the lots in the Childs tract. Every day adds to the number. The books are open at the agency, 273 North Main street. Read the advertisement.

Will Be at a Premium.

There is no question that the lots in the Childs tract will be at a premium of over $100 a lot long before the division.

Five Hundred Citizens.

Men of repute and unquestioned veracity, declare that they intend to purchase one or two lots each in the O. W. Childs tract. As these lots are now one half sold and are selling rapidly, four hundred persons will be disappointed. So much for delay.

Beautiful Homesteads.

The distribution of the lots in the Childs tract will take place in six months. Already arrangements are being made for nearly fifty handsome residences for lot holders. See the names at the agency.

Notice.

Persons intending to purchase lands on the Tejunga Rancho will do well to consult JOHN GOLDSWORTHY, Surveyor, Temple Block.

A good hot cup of coffee these cold and damp days comes very acceptable. Go to the New Orleans coffee house, corner Arcadia street, near Main, opposite to Baker block, and you will find the very best of pure coffee and pastry in the city. For cooking meats and clam chowder and fish the place cannot be surpassed.

PERSONAL MENTION.

L. C. Parsons, Anaheim, is in town.

Mr. Fields, a business man of San Jose, is in the city.

H. A. Burrows, Pasadena, was in the city yesterday.

J. H. S. Tuck arrived home from New York on Monday.

Rev. J. T. Ford, of San Bernardino passed Sunday in the city.

Mr. and Mrs. A. W. Salter, of Dayton, Ohio, are with the Ennis excursion.

Rev. Chas. Button returned to his home in Riverside on Monday afternoon.

General Banning and family will arrive in town to-day by the south-bound passenger.

Among the members of the Ennis excursion are Mr. and Mrs W. A. Wells, of Chicago.

Dr. and Mrs. J. W. Healy, of Santa Monica, were registered at the St. Charles on Monday.

J. M. Stewart, wife and daughter, are on the south-bound train and will arrive home to-day.

A. S. Hall, of San Francisco, who has been on a visit to Dr. Phillips, went north yesterday.

Dr. J. P. Peck, a prominent physician of Hamilton, Ohio, is a member of the Ennis excursion.

F. B. Phillips, General Traveling Agent for the San Francisco Chronicle, is in town this week.

Mr. A. McLean of Lompoc, Assemblyman-elect from Santa Barbara county, is in the city. He halts at the St. Elmo.

J. Brevator, conductor on the Southern Pacific, was happily surprised Sunday by the arrival of his wife from the East.

Mr. O. P. Tuttle, of Evansville, Ind., arrived from the east yesterday, accompanied by his family. Mr. Tuttle contemplates establishing a boot and shoe house here.

Professor B. P. MacKoorm, for thirteen years Professor of German at the Cornell University, Ithaca, N. Y., has just purchased forty acres of land in Cajon valley, and will make California his home.

O. C. Jackson, Chief of Police of Sacramento, is in town, having come down after the quietude of evil-doers apprehended by Chief Cuddy the other day. He will return with his prisoners to-morrow.

Mr. and Mrs. Morgan Chandeler, accompanied by Mrs. Phelan Scott, returned to Greenfield, Ind., on Monday. Mr. Chandeler is cashier of the Greenfield Banking Company, and returns east to close out his affairs preparatory to making Los Angeles his home.

AT THE HOTELS.

St. Elmo.—F. W. Young, San Francisco; J. F. Howell, Peoria; F. Zemansky, J. D. Jessup, San Francisco; Mrs. H. M. Jessup, Chicago; W. H. Sparrow, Santa Ana; C. W. Reddish, New York; J. Steinhart, San Francisco; C. Vandiveer, W. Vandiveer, Arizona; G. W. Jessup, Philadelphia; A. L. Rudolph, Mrs. M. M. Seward, Mrs. A. E. Sudenth, Illinois; F. Ritzinger, J. Locke, Indianapolis; J. D. Neill and wife, Stockton; O. D. Socket and wife, Illinois; M. A. Elias, S. Caro, San Francisco; H. S. Mason, Carson City; J. Yeager and wife, San Francisco; B. Smith, Sacramento; R. M. Moore, Colton; J. West, Ft. Ward, San Francisco; M. Pirkey, D. D. S., Ya; J. D. Hoffman, Pomona.

Pico House.—A. F. Bentley, Compton; S. H. Parsons, Anaheim; Harry Weitman, Chicago; W. O. Dodd, Louisville, Ky.; Miss A. L. Anderson, New York; Miss N. Anderson, New York; A. M. Knight and family, Glencoe; H. Price, North Wales; P. Case and wife, Newport, R. I.; George W. Jessup, Philadelphia; Frank Kaspar, Covington, Ky.; B. B. Healy and wife, Covington, Ky.; C. Corle, Manchester, Va.; F. W. Dewey and wife, Manchester, Va.; H. Yerger and wife, Edgecorney, Ia.; Frank S. Yerger, Sigourney, Ia.; I. Feder, Cincinnati, O.

Grand Central.—J. M. Leland, San Gabriel; A. W. Hawley and wife, Lincoln, Neb; T. P. Gray, Boston; Miss E. T. Powell, London; J. A. Miller, Pomona; M. D. Hartley, San Diego; A. H. Lane, Newhall; F. H. Arcich, Chicago; T. O. Whitlock, San Bernardino; G. W. Copeland, Ames; P. B. Michel, Pomona; S. Nys, Colton; E. H. Levy, San Luis Obispo; F. H. Turner, Quincy, Ill.; C. Demmas, Minneapolis; Miss Fred Magan, U. S. Steamer McArthur; Geo. C. Howard, Brockton, Mass; W. F. Ross, Sidney, Neb; C. A. Bouck, J. A. Barrington, Mrs. Uptegraff, Springfield, O.

PASSENGER MOVEMENTS.

By Telegraph to The Times.

TO ARRIVE BY RAIL.

MERCED, Dec. 22.—The following passengers, bound for Los Angeles, passed here this evening:

G W Curtis and wife, Red Bluff; T F Wicks, Kansas; F A Schaffer, Gridley; Miss R Cloofy, Cincinnati, O; J M Stewart, wife and daughter, Los Angeles; Mrs D C Jones, Sacramento, Cal; Mrs C H Sheppard and daughter, St. Louis; Mrs I Hirschfelder, Japan; F B Fitzwilliam, Santa Cruz; Dr. Hunsaker and family, Wilmington, Cal; J M Hixson, San Francisco; George A Barnes, Washington; W H Delbeare and wife, Nebraska; C H Williams, Stockton, Cal; W McKay, Boston; A Edwards, Colorado; F C Graham, Colorado; Mrs Holman and child, Colorado; Miss C Hotchkiss, College City, Cal; Gowin Mastin and wife, Nebraska; P A Egan, wife and son, Nebraska, Charles Durgan, Sonora.

The following passengers will arrive from the south and East to-day:

W Wilkinson, New York; M A Metcalf and wife, Boston; M Ainsworth and wife, San Francisco; Horace Gresilli and wife, Santa Clara; S Dahring, Philadelphia; A W Henderson, Oregon; J A Odenheimer, San Francisco; Marco Mina, Sacramento.

When you want a single horse and buggy hire it at Pisaro Bros., East Los Angeles. When you wish a family carriage or any thing in the livery line call at Pisaro Bros.' livery stable, East Los Angeles. Terms cheaper than any other place in town.

Those delicious Eastern oysters are now being served at Koster's bakery, coffee and oyster parlors, Mellenbeck block, corner Spring and Second streets.

Vore's Pasadena stage office,

MISCELLANEOUS.

SPECIAL NOTICE!

J. T. SHEWARD

Will make extensive alterations and improvements in his store January 1, 1885, to meet the growing demands of his business. More room must be had. We have decided to riddle our CLOAK DEPARTMENT, and will offer from this day until December 25 our entire stock of Cloaks at

20 Per Cent. Discount.

All our $5 Cloaks now $4; all $8 Cloaks now $6.40; all $10 Cloaks now $8; all $12 Cloaks now $9.60; all $16 Cloaks now $12.80; all $20 Cloaks now $16. If you have any intention of purchasing a cloak you will find we have the largest, finest and cheapest CLOAK STOCK in the city; and, besides, we give 20 per cent. discount from our present very low price.

Our Great 59-Cent Sale

Will present some of our very best attractions this week. A large quantity of new goods will be placed on sale; others will be reduced to make room for the very extensive alterations now in contemplation. Such an opportunity for purchasing CHRISTMAS PRESENTS has never before been offered. Every day this week you will see the grandest attractions ever displayed in a dry goods house in this city. Come every day. Come early. No one often.

J. T. SHEWARD.

IN BUYING YOUR

HOLIDAY GIFTS!

—OF THE—

PEOPLE'S STORE,

You Do Not Pay Holiday Prices for

HOLIDAY GOODS.

Every man, woman and child in the land knows that Christmas month is the toy dealer's harvest; then up go prices, and 100 per cent, at the very least, is the best demand of that affable class. All his wares must be disposed of in that month or the goose has failed to lay the golden egg. What remains unsold is dead stock, packed away for another year, and you have to pay in this way of enormous profit for this wholesale storage. The PEOPLE'S STORE adds no more profit in its

Toy Department

than it does in any other. It packs nothing away; its wares are all sold because it only adds an agent's commission for handling the wares, and marks them at

Prices that Are Irresistible.

If you are in search of an ornamental and useful Holiday Gift, visit the PEOPLE'S STORE, and in looking through it and its booths you cannot fail to find what you wish.

PEOPLE'S STORE,

41, 43 and 45 Spring street.

CRYSTAL PALACE.

THE GENERAL VERDICT

Is An Unequaled Display of

HOLIDAY GOODS.

Remember our inducements—We sell cheaper than any other House in this city, and do not need to offer inducements of presents to draw custom.

MEYBERG BROS.,

Jewelers in Crockery & Glassware

CORNER TEMPLE, MAIN and SPRING STREETS.

BEN R. WARD

Has Elected

Business.

$10 PER ACRE!

320 ACRES.

Title Perfect.

Choice choice land in La Belle Valley, Los Angeles southwest from Pinacate Station, Southern railroad. Every land can be plowed; water for winter irrigation; suitable for grapes and all fruits grown in Southern California. Call or send postal at the land office in Riverside, San Jacinto, Temecula or San Luis Rey. Inquire at De Yark stables or on the ranch.

FRED CARPENTER.

dec16 1m

HUMPHREYS & RIGGIN

DO A GENERAL

Real Estate Business,

No. 20 South Spring Street.

Where they have built a new brick building for their own office.

Property Bought, Sold, Exchanged and Rented.

Money loaned. Call for particulars.

dec16

OFFICE OF

H. C. SIGLER.

ROOMS 1 AND 2,

dc2017 Bryson Block.

Honolulu Excursions.

January 15 and February 2, 1885, from San Francisco. The finest and most delightful trip in the world of about seven days' sea voyage. Excursion steamers. For particulars call on H. Sigler, Los Angeles, Cal.

GRAND PREPARATION

HOLIDAY SEASON!

Building has been under way for some time, and during the past week the last finishing touches, and the last of which I can offer this

MAMMOTH STOCK

Of Choicest full to overstock large share of the trade.

NOTION DEPARTMENT.

Here will be found different assortment of Laces and Flouncings, Ribbons, Corsets, Cigar Cases, Purses and Fans, a perfect selection of Embroidery and Embroidery Silks, Handkerchiefs, Hosiery and hundreds of articles that can not be enumerated here.

LADIES' DEPARTMENT.

This contains a fine line of Lasts, Hosiery, Gloves, Silk Underwear, Merino and All-Wool Underwear, &c.

GENTLEMEN'S DEPARTMENT.

This department is full and running over, with bargains in Underwear, Half Hose, Collars and Cuffs. The department of Scarfs and Ties cannot be described in this ad.

Clothing and Hats.

Good assortment and remarkably low prices.

I am confident that I can show the largest and prettiest line of

Silk Handkerchiefs

Ever shown in Los Angeles.

H. B. FOX,

204 N. Spring St.

THE O. W. CHILDS TRACT!

200 Lots at $600 Per Lot,

SIZE OF LOTS 60 BY 160 FEET AND 50 BY 150 FEET.

Payments of $25 Monthly, Without Interest.

FIRST PAYMENT, $50.

Title Deeds from O. W. Childs Direct to Each Purchaser.

The finest centrally located property in the city at less price than for suburban lots, and also sold without interest on the amount unpaid.

This splendid tract of land, taking in Eleventh and Twelfth streets, and extending from Main to San Pedro streets, in the very heart of the

FINEST IMPROVEMENTS IN LOS ANGELES!

Is now offered to the public by the owner, Mr. Childs, on terms that must command its immediate sale and improvement. Nearly every lot is

Covered With Orange and Lemon Trees,

ENGLISH WALNUTS, and vines of choicest varieties, all of over twenty years' growth. A lot on this tract with but a cottage to form at once a beautiful home with charming grounds and improvements ready for occupancy. You are invited to view on Twelfth street, the residences of several citizens already erected on this tract. Many of these lots on Main street have been held by Mr. Childs at $1,500 to $2,500 each. Lots on Los Angeles street have been held at $1,000 to $1,200 each. There is not a lot on the tract that is not

Worth the Subscription Price of SIX HUNDRED DOLLARS.

THE TITLE IS PERFECT.

Streets are being opened and six masts with electric lights will be erected immediately. The division of the lots takes place in six months, at which time the purchasers meet together and choose a committee of three disinterested citizens and a recording secretary, the names of the purchasers being placed promiscuously in a box. As each name is withdrawn by one of the committee the purchaser, or his or her representative, immediately makes a choice of one lot on the large map exhibited, and that choice, being recorded by the secretary of the meeting, is unchangeable, and will receive a deed for the same direct from Mr. Childs. This is on the plan of the best homestead associations of other cities.

THE EXTREMELY LOW PRICE

At which these central lots have been placed justifies the belief that even the least valuable one in the whole tract will be

Worth $1,000 Within the Time for Full Payment,

While others will more than quadruple the present very low rate. Lithographic maps of the 200 lots, streets, location of electric light masts, etc., etc., are now ready at agency. As this enterprise is not a money-making one, but believed to be a great public good, aiding in the wonderful progress of our city, the books of subscription will not be placed in a real estate agency, but will be opened on

Wednesday, November 26, at 10 O'Clock, A. M.

—AT THE—

Diamond House Salesroom, No. 273 North Main Street,

J. M. DUNCAN & CO. being the sole and only authorized agents for Mr. Childs in the sale of this popular and beautiful tract.

A Cottage House on one of the San Pedro Street Lots goes with the Lot, Without Charge.

CITY OF PARIS.

SILKS!

SPECIAL IMPORTATIONS FOR HOLIDAYS. THE WORLD RENOWNED AND UNEQUALED

Tapissier Black Silks

Every yard warranted not to cut or crease. Positively Pure Silk, every fiber. Prices for this week only: $1.65, $1.90, $2.25, $2.50, $2.75, $3, $4 per yard. A handsome pure linen hem-stitched handkerchief will be presented to every purchaser of goods to the amount of one dollar and upwards. All goods marked in plain figures. ONE PRICE.

CITY OF PARIS!

The Peerless Dry Goods Emporium of Southern California,

105 and 107 North Spring Street, Los Angeles

my29 tf

ARCHITECTS.

R. S. Young,
ARCHITECT AND SUPERINTENDENT. Office: Rooms 5 and 6, Nadeau Block. se16tf

Newcomer & Thompson,
PRACTICAL ARCHITECTS AND SUPERintendents, Hollenbeck block, Spring st. entrance. dec 1f

Boring & Haas
ARCHITECTS, ROOMS 9 AND 10 SCHUmacher Block, Los Angeles. n30-tf

J. HALL,
ARCHITECT, AND SANITARY ENGINEER, 74½ North Main street, rooms 4 and 5. je6-tf

S. P. KYSOR. OCTAVIUS MORGAN.
KYSOR & MORGAN
ARCHITECTS, ROOM No. 8, McDONALD Block, Los Angeles, Cal. jy11-tf

S. REEVE,
ARCHITECT AND SURVEYOR, ROOM 10 Phillips' Block, Main Street. Residence 27 East Washington Street, Los Angeles, Cal. Twenty-two years' experience. jy10 tf

DENTISTS.

W. H. Masser, M. D. D. D. S., D. R. Wilder, D. D. S.
MASSER & WILDER, DENTISTS, PARLOR 12 Nadeau Block, execute all branches of Dentistry; also do away with the extraction of teeth, remove all firm, decayed and broken roots to their original usefulness and beauty, and insert Teeth without a Plate. Fine filling a specialty. Vitalized air or nitrous oxide gas administered. oc26

Dr. L. W. WELLS.
DENTIST. Practiced in Europe and America 20 years. Filling a specialty. Teeth extracted without pain. A lady physician in attendance. All work guaranteed. No. 17 North Main street, over Grange Store. Rooms No. 32 and 33. d1-1

Dr. S. H. Tolhurst, Dentist.
AFTER JAN. 1st DR. G. W. TOLHURST, OF St. Louis, Mo., will take complete charge of the mechanical work in this office. Regulating and gold platework a specialty. With thirty years' experience we warrant success, at room 2, over postoffice. dec13 d30y

Baxter Lodi M. D.
DENTIST.—Office 28 Spring street, Mohr Block, room 6, Los Angeles. jan7tf

TEACHERS.

The Los Angeles Conservatory of Music.
NO. 408 SOUTH MAIN STREET, NEAR Fifth, an institution devoted exclusively to the study of music. Furnishes instruction in all branches of music through a thorough graded and systematic course of study. Each department in charge of an artist of the highest excellence and prodotency, thoroughly familiar with the methods of teaching in the New York and New England Conservatories. Obtainant and other colleges of music. The location beautiful and central. Home found for pupils from abroad. Use of Musical Library, three organs and instruments for practice furnished at special rates to pupils. Office hours from 9 a. m. to 5 p. m. For prospectus, terms, etc., address the Rev. E. F. VALENTINE, President, Lock Box 630, Los Angeles, Cal. de6 tf

Miss Virginia C. Bereman,

Late of the New England Conservatory of Music, Boston Mass., teacher of piano and harmony, Leipsic method. Hollenbeck block, Room 29.

Refers, by permission, to Henry T. Lee, Esq., D. McFarland, Esq., Charles J. Ellis, Esq. dec1 1m

Music—Miss Maud Harris.
THE NEW GERMAN TOUCH. MISS MAUD Harris, pupil of Kullak, Oscar Paul, and certificated pupil of Louis Maas, late teacher in the Los Angeles Conservatory, will give lessons in piano forte playing. For particulars apply at 317 Fourth street. n29 1m

Miss Grace G. Pasco,
TEACHER OF PIANO FORTE AND CABINET organ. Has teacher's diploma from Prof. Tracy, of Boston, Mass. Apply at 407 Second street, Los Angeles. n28 tf

Mrs. Lassaugue
BEGS RESPECTFULLY TO ANNOUNCE to the residents and visitors of Los Angeles and its environs that she intends locating permanently in this city, and that she is prepared to receive and attend pupils for lessons in vocal culture, piano-forte and French; either private rooms or to classes. Call or address No. 2 Fort street. not

SEARCHERS OF TITLES.

W. H. H. RUSSELL. W. F. POOR. CHAS H. RANEY.
Russell, Poor & Raney,
ABSTRACT AND LAW OFFICE, ROOMS 1, 10 and 11, Temple Block, 40 North Spring street, Los Angeles, Cal. Telephone No. 119. sep27

Henry H. Calloway, Attorney-at-Law; D. R. Wilder.

Calloway & Lienau,
EXAMINERS OF TITLES AND CONVEYANcers. City of Paris Block, 109 North Spring st., Los Angeles, Cal. n15 tf

ATTORNEYS.

John Mansfield.
ATTORNEY AT LAW, 30 AND 31 TEMPLE Block. d1 1m

George Knox,
ATTORNEY AT LAW, ROOM 3, CITY OF Paris Block, No. 109 North Spring street, Los Angeles Cal. oct26 1m

Thomas Fitch,
ATTORNEY-AT-LAW, ROOMS 6 AND 12, Phillips Block, 23 North Main street, Los Angeles, Cal. oct5 tf

John Mansfield,
ATTORNEY-AT-LAW, 30 AND 31 TEMPLE block. d3 1m

E. T. Cason,
ATTORNEY AT LAW, 302 N. MAIN ST. Special attention given to collecting. sa15tf

Conrey & Swanwick,
ATTORNEYS AT LAW, ROOM 26, TEMPLE block, Main street. no7 tf

C. W. MORTIMER,
ATTORNEY-AT-LAW, COMMISSIONER OF deeds for England and her colonies. Legal agents in England and Canada. Office—24 Puenole Block, Los Angeles. aug7-tf

J. SROUSSEAU.
ATTORNEY AT LAW. Rm. 56 and 57, Baker Block. ap24 tf

MISCELLANEOUS.

Bureau of Information,

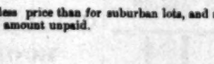

EMPLOYMENT Office, R.R. Ticket Rooms and Real Estate Agt., property sold on installments. E. NITTINGER, 12 North Main st. Telephone 113. Residence, Fifth and Hope sts. ja21tf

$4,500. FOR SALE—Fashionable boarding house and tourists' home, one-half block from Plaza; location on hillside; fine view; first-class furniture; clears over $900 a month; rent, $100 a month.

d11 1m E. NITTINGER.

FOR SALE—Restaurant in good location; the long lease; price $800; a bargain. Nearly seven governmental land ½ miles from railroad. Terms small improvement, $200. Tickets to San Francisco. E. NITTINGER, 12 N. Main st. d10tf

E. H. Hyde & Co.,
REAL ESTATE AND LABOR BROKERS, 35 South Spring street. City and country property bought and sold, buildings rented, rents collected, taxes paid, etc. Horse servants, and hands, skilled and day laborers furnished free. Cars taken in the interests of suitable help. Agents for the sale of Needham's Patent Hay Rakes. no21tf

Notice to Ladies.
LADIES' STRAW, CHIP, BEAVER OR felt hats made over in any shape desired at Mrs. A. J. Mucbridge's, No. 2, Third street, between Spring and Main. no21tf

Employment

FOR THOSE WANTING WORK of any kind male or female. Help furnished free. Send your orders. R. W. REED, Room 8, Postoffice Building, Los Angeles no13-tf

Lorrain & Schafer.
(Successors to Wagenbach & Lorrain.)
CITY STEAM DYEING HOUSE. CLOTHES cleaned and dyed in the best manner. Ladies silk dresses and ribbons dyed black a specialty. 26 tf

Jas. T. Taylor,
CIVIL ENGINEER AND SURVEYOR, Pomona, Cal. Office, Main street, P. O. Box 1496. ja5 tf

HORSESHOEING.

J. GOODWIN, 128 SPRING STREET, NEARLY opposite Turnverein Hall. Horses shod in the most approved fashion. Shoes made for all diseases of the feet. aug1-tf

LOAN OFFICE.

STAR LOAN & BROKERS' OFFICE
NO. 4 COMMERCIAL STREET, advances money on, also buys and sells, all kinds of personal property, watches, jewelry, pistols, guns, etc. All transactions strictly confidential. fe9d7 tf

Removal.

H. T. HOLLINGSWORTH

Has removed to 109 North Main street, Downey Block, where he has put in a magnificent stock of

Watches, Clocks, Jewelry, Etc.

HOLIDAY GOODS

From the manufacturer direct. Watch Repairing, and jewelry manufactured to order. 29 tf

SCREENS.

CALL AND EXAMINE OUR PATENT WINdow screen; cheaper and stronger than any other. Carpenter shop, 121 Los Angeles street. Manufacturer of Patent Hammock Supporters. 19may

Notice for Publication.
LAND OFFICE AT LOS ANGELES, CAL., December 4, 1884.—Notice is hereby given that the following named settler has filed notice of his intention to make final proof in support of his claim, and that said proof will be made before the U. S. Land Office at Los Angeles, Cal., on JANUARY 12, 1885, viz.: Robert McFee, Pre-emption No. 2,805, for the s½ w ¼ of NE ¼ section 34, township 1 N, range 14 W, S. B. M. He names the following witnesses to prove his continuous residence upon, and cultivation of, said land, viz.: John M. Donaldson, Wm. Ewer, Charles Bonner, Samuel Bay, of Los Angeles county, Cal.

d7 1m CHAS. R. JOHNSON, Register

The Times.

Office—Temple, Main and New High.

For the Pacific coast, cloudy weather and rain.

THE MORNING'S NEWS.

There seems to be no signs of abatement in the storm throughout this State.

Sarah Althea Hill has been declared to be the legally wedded wife of ex-Senator Wm. S. Sharon.

There is a threatened cut in rates by the railroads who have pooled their issues on Colorado, Nebraska and Utah business.

Extracts from the diary of Lieutenant Lockwood, one of the unfortunates lost in the Grosely Arctic expedition, are published this morning.

Festive cowboys took possession of a passenger train in Texas yesterday. Beyond robbing the peanut vendor of his stock and shooting the roofs of the cars full of holes they did no other damage.

The Stockton Mail's new dress and head make it look well. It always reads well.

Jordan, of Alameda, is camping on the trail of the Speakership. So is Bill Parks, Yuba Dam.

Christmas, with its suggestions of peace on earth, good will to men, makes men and women kindlier and the world better.

The "Chester" referred to in the famous line, "Charge, Chester, charge!" was not Chester A. Arthur, but an ordinary plumber.

The reason that the Western Union had to retrench is said to be that its surplus, after declaring the regular dividend, was only about three millions.

Col. Bob Ingersoll wants to bet $1000 that Arthur will not be Senator from New York. Col. Bob shows a disposition to put up his money on certainties.

Governor Cleveland is heir to the $12,000 estate of Alexander McGill, of Pittsburg, who died in 1878, after willing the reversion of his property to the first Democratic President of the United States.

Gen. Sheridan has accepted the position of marshal of the day for the celebration of the completion of Washington monument on February 21, and the country is satisfied, so far as the returns indicate.

The small newspaper wits who say that this is the first time that General Grant was ever known to decline anything are perhaps not old enough to remember that he declined to take General Lee's proffered sword.

Grant this welcome and beautiful day—beautiful under all skies and in all weathers—reverently, joyfully, and spend it thankfully, rationally, gratefully, and with that good will to men which is noble and Christ-like.

Petitions in favor of local option are said to be in circulation throughout the interior of California. Many thoughtful men who will not brook prohibition, look with favor upon the local option method of dealing with the liquor question.

It is said that one tree marks the corner of three counties in Ohio, Wood, Hancock and Seneca, and a cow rubbing her sides against the trunk in Hancock county chews her cud in Seneca and brushes flies in Wood. This is reliable and important.

The Atchison, Topeka and Santa Fe railroad is selling round-trip tickets to New Orleans from Deming for $50, by way of Kansas City, St. Louis and Memphis. The price is the same as charged by the Texas roads direct. The tickets are limited to sixty days.

Mr. Cleveland should paste up the official returns for future reference. There were 4,913,901 votes cast for him, and if any more than that number of voters apply for office he will know that some hungry members of the opposition are trying to "ring in" on him.

The Evening Express makes reference to certain (or uncertain) "steamed cotemporaries." But what would you say, Aitchison, to a cotemporary that is not only steamed, but cooked, barbolled, seared and blistered? Wouldst look on the heartrending sight without compassion?

American manufacturers in the East propose establishing a National club with protective principles, as opposed to the Cobden Club of England. It will be entirely non-partisan, and will, it is said, "have in view the combination and unification of the influence and interests of American economic principles."

George Kempton, of Massachusetts, has discovered a new method of reforming topers and moderate drinkers. He is sending out a form of agreement for business firms to sign, declaring that "after the close of the present year they will not employ persons in any capacity who drink liquors, including ale and beer."

A man who, being criticised for his opinions and utterances, goes into a rage, flies the track and calls names, proves that he is incapable of keeping up his end of the beam in argument. This appears to be the case with the furious editor of the Herald, who aspires to be considered an able statesman and silver sharp, and whose vanity has been lacerated by the Times. All the same, we shall have something further to say to this able statesman *etc etc dia.*

Mrs. Lockwood, late candidate for the Presidency, rode on her tricycle to the White House, Saturday, to pay her respects to the President. During her call, a careless driver ran over the tricycle and damaged it considerably. Hastening to the scene, Mrs. Lockwood assisted in disengaging her machine from the wreck, and rode off in a series of complicated zig-zags, caused by the unequal bending of various wheels. Mrs. Lockwood is a capable woman, and fertile in resources.

The long-drawn-out Sharon trial is ended at last, and Mrs. Sarah Althea Hill Sharon is a legal fact, according to the lengthy and labored decision of Judge Sullivan, delivered yesterday. The decision is the social sensation of the hour in San Francisco. The "dear wife" letters are held to be genuine and the secret marriage contract binding. A division of the community property, said to amount to ten millions, must be had under this decision and the laws of the State, unless the judgment of the court should be overthrown, an attempt to do which will probably be made on appeal. We think Sarah Althea is something of an adventurer, but we believe that Sharon married her and should be held to the consequences. It is high time this vile old libertine's corrupting career was arrested, and therefore we approve the judgment of Sullivan's court in his case. We believe the weight of public sympathy is on the side of the woman, despite the Nevada ex-Senator's money-bags.

AN ARCTIC XMAS.

Notes from the Diary of Lieut. Lockwood.

HOW GREELY'S MEN ENJOYED THE DAY.

Rich Stews of Seal Meat Flavored with a Little Blubber—Starving Themselves so as to Have One Good Meal.

Associated Press Dispatches to The Times.

Washington, D. C., Dec 24.—The National Republican will print to-morrow extracts from the diary of Lieutenant Lockwood, of the Greely Arctic colony, describing the manner in which the starving party spent last Christmas at Cape Sabine, in the Arctic region. Lieutenant Lockwood kept the diary in shorthand, which has been transcribed by a member of his family, and he appears to have made a full record of everything of importance which happened in the daily life of the party. The extracts which the Republican will print relate how as Christmas drew near the officers and men joined in talk of home and planned grand feasts for the time when they should reach the civilized world; and how they made preparations for a feast on the approaching Christmas by setting apart small portions of their rations. On December 21st Lockwood writes: "By great effort I was able to save one ounce of my bread and about two ounces of butter for Christmas. I shall make a vigorous effort to abstain from eating it before then." He adds that he put it in charge of Binderbeck as an additional safeguard. On December 23 he wrote: "We look forward to to-morrow and Christmas, and I offered to give anyone a roast turkey on reaching home for a single dog biscuit now, but found no takers." He says on the next day: "I saved nearly all my hard bread for Christmas, though I need it sorely," and that to make his Christmas dinner grander he made a tremendous effort and went without his rum in order to have it for Christmas to add to the punch. On Christmas eve he added to his scanty savings for the next day's feast half of his bread and his piece of lemon, and he wrote in his book:

"To-night is Christmas eve and my thoughts are turned towards home. God preserve me to see this day next year and enjoy it at home with those I love. To-morrow it is to be pretty much a repetition of Thanksgiving. I have saved up my rum and bread. I think of the children at home, the Christmas tree to-night and the toys, etc., but my fingers are too cold to write more. I picture to myself my dear father and mother, sisters, Harry, my niece and brothers-in-law, all sitting around the table to-morrow. Turkey and mince-pies are strewn on the table. Many thoughts are turned towards me and where I am at this time." The entry for Christmas day is as follows: "December 25th.—Barometer 29.93; thermometer 37.5; Christmas. We have all been talking and waiting anxiously for the hour, and now it is here and now (5 p. m.) nearly gone. Breakfast consisted of thin soup of peas and carrots, with a little blubber and some spoonsful of potatoes. This we had at six o'clock. Canned berries were served out, two cans to each mess. At one p. m., Long lighted up for the event of the day—dinner. The dinner consisted of a fine, rich stew of seal meat, peas, onions, a little blubber, potatoes and bread crumbs. After this, we had, in the course of an hour or so, a fine, nice stew with raisins and a little blubber and milk. These were pretty much the same as Thanksgiving, but the cooks made a great deal on that day and the meals seemed better. The cooks are now preparing some fine chocolate, and that will be followed by a punch of one gill of rum to each man. The party have been in fine spirits to-day. Cheers were given after breakfast for Lieutenant Greely, Corporal Ellison, Rice and the two cooks. It was agreed that we should give each of the two Esquimaux fifty cents from each member of the expedition, to be kept for next Christmas. Kislingbury was kind enough to make for each of the party a cigarette. Many of us are out of tobacco entirely." The day after Christmas he writes as follows: "Yesterday has passed, but I find my notes of yesterday very imperfect. The day was a great success. We all had enough, or nearly enough. I had eight ounces of liquor, and saved up one ounce of butter besides, and the rum of the Sunday before. It was agreed early in the morning that nothing should be said to mar the pleasure of the day. Many kindly thoughts were expressed for those at home—and, Oh, how often we spoke of what was going on at our several homes. After dinner we had songs in all languages, including French and German, Danish and Inuit. The punch was extremely fine. Chocolate was served about 7 o'clock, and by this time most of us were too full for utterance, and conversation gradually slackened off, and with songs the day ended. To-day we have all been feeling extremely well all day, nice and warm and comfortable in the extreme. Some of us ate too much yesterday, but only so much as to feel a little uncomfortable at times, but we all slept well. All our talk this morning was of home and our families. I have extended a general invitation to all the members of the expedition to visit my father's house. I spoke this morning of the labor unions of my family and how enjoyable they are. My remarks about my father brought tears, the first time I have shed tears since I have been in this country.

RAIN IN THE STATE.

No Let Up and Barometer Still Falling.

San Francisco, Dec. 24.—The Signal Service reports rainfall to-day amounted to fifty-two one-hundredths of an inch. Still falling. Wind southeast; weather threatening. Rainfall at Red Bluff forty one-hundredths; at Sacramento ninety-nine one-hundredths; at Los Angeles seven one-hundredths. Light rain falling at Red Bluff and Sacramento. Barometer is dropping rapidly at all points north of this

Watsonville, Dec. 24.—Rain still continues. For the past twenty-four hours 2.31 inches fell; for the storm, 6.43.

Latrobe, Dec. 24.—Rainfall for past twenty-four hours has been 1.04, and weather still cloudy. On the west side of the San Joaquin river, between Banta and the railroad, the bridge is under water, and the river still rising.

San Jose, Cal., Dec. 24.—Heavy rainfall this afternoon, and from present indications it will continue through the night. Total fall for twenty-four hours ending at 7 p. m. eighty-four one hundredths; for storm the fall has been 3.50.

Santa Barbara, Dec. 24.—It has been raining lightly all day. Fall, thirty-five one-hundredths of an inch. It is still raining, and the indications are that it will continue all night.

Santa Rosa, Dec. 24.—It has been raining steadily since noon to-day. During the last twenty-four hours two and seven one-hundredths inches have fallen, making the total eighty one-hundredths for the storm. Wind still from the south.

Martinville, Dec. 24.—The storm still continues. Barometer fell to 29.79, the lowest point reached during the storm. Rainfall for the past twenty-four hours eighty-three one-hundredths of an inch. The main levees are all intact. Two breaks have occurred in private levees in this vicinity, but little damage will result therefrom.

Sacramento, Cal., Dec. 24.—The storm still continues. Rain has been falling in torrents all evening. River slightly above 22-foot mark and still rising.

Rio Vista, Cal., Dec. 24.—Heavy rain continues falling. Wind from southeast.

Colusa, Cal., Dec. 24.—Over four inches of rain have fallen here during the storm. Rain continues.

A Sister's Spite.

New York, Dec. 24.—Amelia Voss, sister of Herman E. Voss, 242 East Sixteenth street, was arrested, charged with appropriating nearly $100,000 in cash and bonds belonging to her brother, and which she took from a box in the Trust Company's office. Her brother had intended to buy two houses, one for himself and the other for another sister than Amelia. This so incensed the latter that she seized the cash and bonds, preventing the purchase.

Signal Service Change.

San Francisco, Dec. 24. — General Hazen of the United States Signal Service has decided to establish a branch station of the main bureau of the Department in this city, which will probably be located in the Merchants' Exchange building, where the local station is already quartered. Heretofore Pacific Coast weather reports have been sent direct to Washington, but it is believed that whoever is assigned to take charge of the new bureau will collect and condense reports here and send indications east.

Upset in a Creek.

Shantyville, Cal., Dec. 24.—The stage from Wheatland to this place was upset last night while crossing a creek. Mrs. M. Henry, a resident of this place, was drowned. The driver, after being in the water several hours, narrowly escaped.

RAILWAY MATTERS.

Indications of Another War in Colorado and Utah Business.

Chicago, Dec. 24.—The Tribune has the following: "The indications are that another war on the Nebraska, Colorado and Utah will break out before many days have elapsed. The pools and agreements on that business now in existence will terminate February 1st, if any of the roads give notice of withdrawal on or before January 1st. None of the roads have yet given the required notice of withdrawal, but it is understood that such notice will be forthcoming in due time, as nearly all the roads interested in that business were dissatisfied with their percentage. On Nebraska business, (excepting ranch cattle), no pool now exists, and it is understood that rates are not now maintained. On business between Council Bluffs and Chicago, it is claimed that rates are being seriously cut, and if this trouble is not soon adjusted it is quite likely to seriously affect rates from other Missouri river points. The great obstacle in the way of a settlement of these troubles is the dissension that exists between the lines forming the Western Trunk Association. So long as the tripartite connections are not adjusted, no permanent agreement for the maintenance of Council Bluffs and Nebraska rates can be made. At present the Northwestern is not recognized as one of the tripartite roads by the lines forming the Western Trunk line Association, and consequently the Rock Island, Milwaukee and St. Paul, and Wabash issue separate tariff in connection with the Union Pacific, and the Northwestern also issues tariffs in connection with the Union Pacific. This shows that the Union Pacific is not very anxious to carry out the tripartite agreement, but is trying to maintain amicable relations with all its connections, including Chicago, Burlington and Quincy. As matters now stand, there are but two ways in which the trouble regarding Western rates can be adjusted. Either the Western Trunk Line Association has to be abandoned and a new one formed, which is not likely to be done, as the Rock Island and Milwaukee and St. Paul roads are determined to enforce the tripartite contract, or the roads not in the Western Trunk Line Association must permit the tripartite contract to be taken into consideration in the formation of new pools for the maintenance of the Council Bluffs and Nebraska rates, and this the Burlington refuses to do."

Whipping in the Sunset Route.

The Times prints the following: "The following paragraph appeared in the New York Tribune Saturday: 'The Trunk Line Executive Committee held a short session yesterday devoted to the consideration of routine business. The request of the Transcontinental Association for a continuance of the present agreement to January 31, 1885, was not considered, as later advices received from Chicago propose another conference on the disputed question over which the Trunk Lines and the Association are at variance. The conference will be held next Monday.' It was impossible yesterday to find any Chicago official who had been advised of another conference regarding California business. It is the general belief, however, that the new Central Pacific people, who own the Sunset route, made such a proposition to the Trunk Lines Joint Executive Committee, and are probably now in New York for the purpose of further consultation with the Trunk Lines. All that is required to arrange the existing troubles is an understanding between the Sunset route and the Trunk Lines. All of the east and west lines between New York and San Francisco, except the Central Pacific, are united in the demand that the Sunset route pool its California business. No advices of the conference in New York either yesterday or Monday have been received."

Rampant Cowboys.

They Take Possession of a Passenger Train and Hold a Levee for Sixty Miles.

San Antonio, Tex., Dec. 24.—Yesterday evening, as the east-bound passenger train on the Southern Pacific was nearing the end of the bridge crossing the Pecos river, a number of torpedoes exploded on the track, causing the engineer to stop the train. Six cowboys boarded the train with drawn revolvers and compelled the conductor to stop at Langtry, where twenty more cowboys boarded and took possession of the train. They were all more or less under the influence of liquor, and amused themselves by shooting out all the window lights and lamps and terrorizing the passengers generally. As the train passed small stations the cowboys would shove their heads out of the broken windows and shout and yell. A passing freight train was saluted in the same manner. Several hundred shots were fired and the roofs of the cars riddled. They robbed the train-boy of his stock of peanuts and candies, but so far as known nobody was shot. Judge Falon, United States District Attorney and ex-Sheriff White, were among the passengers, but thought it best not to make their identity known. The gang left the train at Uvalde, after riding over sixty miles.

Locomotive Engineers.

St. Louis, Dec. 24.—The Grievance Committee of the Brotherhood of Locomotive Engineers, who have been in secret session here for several days, have waited upon Colonel Hoxie, Third Vice-President of the Gould system, to know the intention of the road in regard to reducing wages. It is understood the Gould system wishes passenger train engineers to lay off certain trips and permit freight engineers to take their places, so that the latter, whose pay has fallen off considerably under the depression of business, may earn better wages. This suggestion has caused trouble. Chief Engineer Arthur will arrive here to-night from Cleveland, his presence being necessary to solve the difficulty. The railroad authorities say there will be no strike, but the engineers say one is very probable, as they claim their wages are to be reduced on January 1st.

Title to Government Property in Jeopardy.

San Antonio, Tex., Dec. 24.—United States District Attorney Evans has returned from Fort Bliss, whither he was sent by the Governor to look into the title to that property. Judge Evans thinks the title to the property and about $50,000 worth of improvements are in great danger of being lost to the Government. He says he will be compelled in his report to redirect severely upon the action of certain United States army officers who located that post some years ago. The title to the entire property is in jeopardy. The heirs, having arrived at maturity, are now pressing their claims. Evans says although Congress recently appropriated $40,000 for improving Fort Bliss, the whole improvement is not worth more than $5,000 or $10,000.

The Cincinnati Masonic Temple Destroyed.

Cincinnati, Dec. 24.—The Masonic Temple, a large building fronting on Third street, was partially burned this morning. The Temple is the property of Nova Cesarea Lodge of Masons, and was built at a cost of $200,000. It is insured for $125,000, much more than enough to cover the loss on the building. The principal item of loss is that of the Scottish Rite, whose property was on the third and fourth floors. Their loss was estimated at $60,000 to $75,000. Enoch T. Carson's Masonic Library, worth $10,000, and containing many works impossible to replace, was wholly lost, but was insured.

Reduction in Cable Tolls.

New York, Dec. 24.—The Direct United States Cable Company and the French Cable Company made a reduction of the cable tariff this morning to Great Britain, Ireland and France to 40 cents per word, to meet the cut made by the Mackay-Bennett Cable Company.

London, Dec. 24.—The old Cable Company has reduced the tolls to the figures established by the Commercial Cable Company, forty cents per word for general business messages to Great Britain and France, twenty cents for plain press messages, transmitted in regular order, and ten cents for "deferred" press business.

A Billiardist Challenged.

Chicago, Ill., Dec. 24.—W. H. Catton, of St. Louis, who beat Ed. McLaughlin, of Philadelphia, three thousand points in straight-rail billiards in this city, last week, to-day received a challenge from Randolph Hulsey, of New York, to play a "balk-line" match in New York, toss for choice of table. Catton says he will allow him choice of tables, play him for $1,000 a side, and take $200 for expenses to play in New York.

Admitting Women to Study Medicine.

Washington, Dec. 24.—The Board of Trustees of the Columbian University of this city at a special meeting, upon the unanimous recommendation of the faculty of its medical department, decided to admit women to study medicine in the institution with all the privileges of instruction accorded to male students.

Bonanza Flood's Christmas Gifts.

San Francisco, Dec. 24.—J. C. Flood has made Christmas gifts to various charitable institutions of this city, amounting to six thousand dollars.

A Historian's Birthday.

Berlin, Dec. 24.—The eighty-ninth birthday of Professor Leopold von Ranke, the historian, was recognized by testimonials from all parts of Germany.

THE SHARON CASE.

Sarah Althea Adjudged His Legal Wife.

CONGRATULATIONS SHOWERED UPON HER.

Synopsis of Judge Sullivan's Decision—Subornation of Perjury from Beginning to End—Sharon Will Appeal.

Associated Press Dispatches to The Times.

San Francisco, Dec. 24.—Judge Sullivan's court room was crowded this morning to hear the opinion read in the Sharon divorce case. The plaintiff was present, together with counsel on both sides, the only absentee being David Terry, one of the plaintiff's attorneys, and the defendant, William Sharon. The decision took two hours and thirty-five minutes to read. When it had been rendered, there was a rush to congratulate the plaintiff, who had to be led from the room to recover from faintness occasioned by the excitement. On her recovery, she left court, accompanied by her counsel.

Plaintiff's counsel will make application for counsel fees and $5,000 a month alimony for fourteen months, embracing the period since the trial began. The actual trial of the case occupied eighty-one days. The decision seemed to be generally satisfactory to the people at large. At 1 o'clock the Evening Post issued an extra containing the text of that part of the decision which showed that it was in favor of the plaintiff. Papers published portraits of both plaintiff and defendant.

Synopsis of the Decision.

San Francisco, Dec. 24.—The celebrated Sharon divorce case has been decided in favor of the plaintiff. The suit, as brought by the plaintiff, Miss Sarah Althea Hill, claiming to be the wife of ex-Senator Sharon, was for divorce and division of community property. Judge Sullivan's decision is a very comprehensive one, and contains about 20,000 words. After reviewing the testimony, he concludes by declaring that, under the laws of California, the plaintiff is the legal wife of Sharon, and as such is entitled to a divorce, on the ground of wilful desertion, and a division of the common property. The latter is estimated to be worth $10,000,000. The verdict is a great surprise to the public, it having been generally supposed, from the contradictory character of the testimony, that the plaintiff would be non-suited. It is believed that Sharon will appeal.

In preparing his decision, Judge Sullivan said: "The prosecution of the plaintiff's claims has been sought to be obstructed by criminal prosecutions for perjury, forgery, and conspiracy. The case has been disgusting beyond description, and tiresome almost beyond endurance. The testimony has developed an amount of perjury rarely, if ever, paralleled in the jurisprudence of this State. In trying to wend my way through the mass of perjury in which the case abounds, I have endeavored as far as possible, to find some writing of one party or the other whose genuineness was admitted or established to my satisfaction, and to substantiate the result of all

LOS ANGELES DAILY TIMES.

Temple, Main and New High Streets.

(Principal entrance, 9 Temple st.)

COUNTY OFFICIAL PAPER.

Terms of Subscription:
BY MAIL, POST PAID.

One copy, one year.....$7 50
One copy, six months.....4 00
One copy, three months.....2 00
PAYABLE INVARIABLY IN ADVANCE.
Delivered by Carrier at 20 cents per week, or 85 cents per month.

WEEKLY MIRROR (THE MIRROR.)
One copy, one year.....2 00
One copy, six months.....1 00
INVARIABLY IN ADVANCE.

THE TIMES is sold on all railroad trains going out of Los Angeles.

SUBSCRIBERS, when writing to have the address of their paper changed, should also state the former address.

CORRESPONDENCE solicited from all quarters. Timely local topics and news given the preference. Use one side of the sheet only, write plainly, and send real name for the private information of the Editor.

ADVERTISING RATES at the Business Office.

Communications designed for publication should be addressed to the Editor; letters on business to

THE TIMES-MIRROR COMPANY, PROPRIETORS AND PUBLISHERS,
No. 9 Temple Street, Los Angeles Cal.

The Times.

ENLARGED SHEET.

THURSDAY, DECEMBER 25, 1884.

Suspension of the Mill.

THE TIMES wishes its readers, and the rest of mankind, a very merry and happy Christmas, and announces to all concerned that the paper will not be issued to-morrow, because the force will observe to-day, in common with the Christian world, by abstaining from labor and having just as joyous a time as they know how. After which the "demirilion horrid grind" will be resumed, same as before.

Christmas.

It is eighteen hundred and eighty-four years since the dawn of the world's first Christmas, when amid the green hills of Judea, and within sound of the musical waters of the Jordan, in the starry silence of the night, the shepherds watching their flocks, and dreaming, perhaps, of the coming King of Israel, were startled by a sudden glory that filled the world with brightness, while the vaulted skies rang with the glorious anthem, "Peace on earth, good will to man." Heaven seemed to have dropped to earth, and the wings of angelic hosts hid the brightness of the midnight stars. No gladder shout ever sounded through the air or stirred the echoes amid the hills. No nobler pageant ever celebrated the birth of king or ruler. But He whose birth they sang lay a simple babe within a manger at Bethlehem. The door of no inn or home of wealth or power was opened for His coming, but where the stalled cattle fed,—"because there was no room for Him in the inn"—with the halo of divinity encircling His head, lay in dreamless slumber the World's Redeemer, the Christ of our Christmas.

Out of that humble coming are born our hopes of immortality. Out of the Divine love embodied in this Christmas gift of God to man comes all that ennobles life, that lifts us above the superstitions and false faith of Christian nations, and gives to us the crowning glory of our civilization. Out of this is born not alone churches and Christian principles, but republics and human freedom.

Well, then, upon this morning may we take up the anthem that has echoed down the centuries of "Peace on earth, good will to man." And it is befitting that not our lips alone repeat it, but that we give it expression in gifts of remembrance, in deeds of charity and mercy, with hands that are outspread to help the needy, with words of tenderness for the sorrowing, of helpfulness for the tried and tempted, and with gratitude to Him upon whose forgiving love "and good will to man" is set the blessed seal of the Christmas day.

Christmas Toys—Original Designs.

Although France is a republic, the police of Paris take a hand in everybody's business. Recently they interested themselves in the business of the toy-makers, commanding them to submit their Christmas models for approval, and forbidding them to draw on the Chinese war for subjects.

A contemporary, the Wheeling Intelligencer, makes some timely and original suggestions on the subject of Christmas toys. It says that the idea of such a racket over so inconsiderable a thing as a toy is scarcely less novel to an American than the suggestion that there can be something really new and original in toys. For the most part we buy for our children the same jumping jacks, the same wooden soldiers, the same Sebastopol, the same tin cats and dogs and monkeys that we played with in childhood. There are new things which "come high," but they go to the children of the rich. Our American toymakers put little wit into their work, but there is great scope for ingenious hits in this country.

A striking thing for the holidays would be St. John taking water with one hand and Democratic money with the other. Carl Schurz would make an inimitable jack-in-the-box. George William Curtis as a walking doll and Roscoe Conkling in flounces and a polka bonnet would meet with ready sale. Cleveland pursued by the Furies would represent the mad hunt for office. Minister Foster could be represented as shoveling American gold into a Cuban sugar hogshead. Secretary McCulloch would do for a John Bull money bank. A mechanical President Arthur might be made to go through lightning changes with a hundred and eighty-four pairs of trousers. Mr. Blaine as a knight in full armor, looking as though he had lost something, his plumes wearing a dejected countenance, would make the inventor's fortune.

Verily the harvest is ripe, but where are the artistic gleaners?

THE Toledo Commercial-Telegram remarks that the Democratic newspapers laboriously attempt to represent that the Republicans are "squealing" vigorously because the Democrats are proposing to appoint only Democrats to office, and adds: "This is a misrepresentation. We expect Democrats to make a clean sweep, and shall be much disappointed if they do not." We subscribe to this view. Let the administration of Mr. Cleveland be a Democratic administration from top to bottom, from beginning to end, and then note the result.

GENERAL FITZ JOHN PORTER'S nomination to be Commissioner of Public Works in New York City, was laid on the table by the Board of Aldermen. This is equivalent to a defeat. Poor Porter must be used to those things by this time.

POOR indites an open letter to Hon. Thomas A. Hendricks, in which it advises him to pair off with Burchard and keep his mouth shut, assuring him that "while the elephant's tail may hold itself on a proud equality with the trunk, nobody will feed hay to it."

NOT READY.

More About the Tardiness at the Women's Exposition.

[A friend at San Gabriel has kindly furnished the TIMES with the following extract from her Crescent City correspondence, the writer of which is known to the editor of the TIMES:]

NEW ORLEANS, Dec. 17, 1884.

* * * Soft and bright "the great day" has come and gone, sandwiched between two days of storm; that was one thing to be thankful for, among the many vouchsafed this city, for it insured an immense attendance of citizens. The music hall held every one of the 11,000 people it had promised to seat. DeWitt Talmage made a most eloquent prayer with his indescribably homely lips. Mrs. Julia Ward Howe, Miss Clara Barton and Miss Maud Howe sat in honored seats on the platform.

The Mexican Band gave delightful "Danzitas," the Cincinnati Military Band in "bins and buff" gave equally fine classic "numbers," but where were all the Presidents of the great republic of the Western Hemisphere? Where was Chester A. Arthur? Where was the glorious Diaz? Where were their respective Cabinets? Not here, certainly. To be sure, Teller was present, so was Hallon, so was Zamacona, a suberb Spaniard, but who was going to look twice at such small game when they had expected to be dazzled with the sight of dignitaries "worthy of an occasion"—as says to-day's paper—"from which future ages will date the progress arising from the communion of the people of the Universe"?

Now, "brag" aside, it was as ordinary an affair as any one could wish to attend. And why? Not because the design is not a grand one, nor because the buildings are architecturally inferior, nor the landscape gardening deficient in taste; but because *nothing is ready*. Just one State, Nebraska, could say, and *did*, on placards all over its exhibit: "I am ready."

The exhibits of Maryland, Wyoming, and California were nearly completed—sufficiently so to afford pleasure and profit to the visitors. Southern California, especially, has shown most commendable zeal. Oil and honey from Santa Barbara, pictures and products from Los Angeles. Sunny Slope has sent its wine, Santa Anita ditto, San Gabriel its pictured Mission, Pasadena its glorious oak, Sierra Madre its "Villa"—these and thousands of other articles are all *placed, labeled*, and arouse admiration.

Not one single Southern State in order save Maryland. You know this is a "Cotton Centennial." The special iron structure erected for the display of that product is yet unfinished, and not a bale of cotton is visible. There are some bolts in the National City (Southern California) Department. Other than the world-renowned plant would not have put in an appearance at all.

By a curious coincidence, Elgin, through its Watch Factory show, is ready also in the loveliest of Gothic nooks. Otherwise Illinois is sadly unprepared. Chaos reigns supreme with States and Territories and with all foreign countries as well, though they are excusable, for their goods are mostly yet in bond in the Custom House, owing to some "hitch."

The section in the Government Building devoted to the Smithsonian Institute promises to be very interesting. Models of Zuñi villages and maps in relief—among them Yosemite, Yellowstone Park, and Colorado Cañon—will give endless profitable pleasure. There they have photographs on glass of noted localities. "Old Faithful," the far-famed Yellowstone geyser, is startling in its realistic beauty.

There is a block of material here to make the grandest of Expositions, only there has been such abominable laziness among these easy-going Creoles. It is a serious injury to exhibitors, for they must remain here on expense, although it is impossible to expect much patronage until there is more to see—and they are all relying upon "orders" to meet their expenses. Besides, 15 *per cent.* is to be charged upon all sales—an unprecedented rate, I am told by experienced parties. Don't be deceived by the statements of the press. Everything according to them is "lovely." Of course it is advantageous to New Orleans to rush visitors here as fast as possible; but don't come, nor let your friends, before February. Then the splendors of the conservatories and grounds, and the unending riches in the various buildings will be well worth time and money to see. The 18,000 bulbs, for instance, already planted in beautiful parterres, the orchids filling the hothouse, the many tropic growths from the West Indies, Honduras, and South America, will in a few weeks have recovered from the shock of transportation.

We have explored the Crescent City in the most methodically delightful way, giving considerable time to the Creole quarter, so vividly described by Geo. W. Cable, the old "Congo Square," where the wild darkies danced a hundred years ago, the "Place d' Armes," where yet stand the "Cathedral" and "Cabildo" of Spanish structures both, and the old markets. * * *

1857. Christmas Eve. 1884.
(TO MY WIFE, ON OUR WEDDING ANNIVERSARY.)

Our Autumntime is full of cheer, my wife,
The sunset gilds the land,
As down the gleaming hill of life
We wend our fading way hand in hand.
But still the smile is warm and bright,
The voice as sweet and low,
The eyes as full of love's soft light
As in the long ago.

What though fate, fickle Fortune's frown
Our way has hamited on,
And gray is mingled with the brown
Of tresses fair and soft;
Yet still no change thy voice hath known—
As sweet the liquid dove,
As gentle in its silvery tone,
As in the long ago.

Upon this holy Christmas Eve,
Hooked on the flood of time,
A chaplet for thy brow I weave
Of simple, soulful rhymes.
I see once more Love's light that gleamed
And dream the same sweet dreams I dreamed
The long, long years ago.

ALBERT F. ESSENWALD.
Los Angeles, Christmas Eve, 1884.

SPECIAL NOTICES.

MRS. M. S. BROWN, TRANCE MEDIUM and clairvoyant physician, can be consulted at 216 Temple street, Los Angeles.

TO LADIES—MANY YEARS OF PRACtical experience in those monthly disagreeable incidents to young womanhood, such as painful or scanty menses, amenorrhœa, dismenorrhœa and female diseases of all kinds cured with UNFAILING CERTAINTY by DR. MINNIE WELLS, 341 Spring St. oct5 tf

REMOVAL—DR. AGNES BURR, Homœopathist and Electrician, has removed to the Forest Building, over the People's Store. Dr. B. makes a specialty of women's diseases and will warrant a cure. jly20tf

CAST-OFF CLOTHING WANTED IMmediately at No. 9 Alise street. apr-tf

HIGHEST PRICE PAID FOR RAGS and Sacks at No. 9 Alise street. apr6-tf

A MILLION EMPTY BOTTLES OF all kinds wanted at No. 9 Alise street. apr6-tf

SPLENDID ASSORTMENT OF A NO. 1 second-hand clothing at No. 9 Alise street. apr6-tf

IRON, BRASS, COPPER, LEAD AND all kinds of old metals bought at No 9 Alise street. apr6-tf

JAS. M. DAVIES, President. J. A. HENDERSON, Vice President
J. B. SMITH, Treas. W. F. MARSHALL, Sec

DAVIES-HENDERSON Lumber Company,

Dealers in

Lumber and Building Material

LOS ANGELES, CAL.

Yard, 180 First Street

W. H. PERRY

Lumber and Mill Co.'s

Lumber Yard and Planing Mills,

6 COMMERCIAL STR

Notice.

W. T. WILLIAMS, ESQ. FORMERLY OF this city, will be found at my office, Downey block, during my absence, and will attend to all my legal business. H. T. HAZARD.
Dec. 20, 1884. 434 1m

Atlantic and Pacific Transfer Co.

OFFICE 241 NORTH MAIN STREET, LOS Angeles. Delivers freight, baggage and merchandise. Baggage delivered throughout the city with promptness and dispatch. Pianos moved with care. Orders by Telephone No. 86 will receive prompt attention.
C. V. BOUQUET, Proprietor.

Christmas Bon Bon Party.

On Thursday evening, December 25th, the Los Angeles Select Dancing Academy will give a Bon Bon Party. Good music will be furnished, and a cordial invitation is extended to all. Prizes as usual. 433 3t

PHYSICIANS.

Dr. Walter Lindley

OFFICE AND RESIDENCE, No. 34 SOUTH Spring street, Los Angeles. Office hours, 10 to 12 a. m., 3 to 5 p. m.

W. N. DAVIS, M. D. M. C. P. S. O.

GRADUATE OF CHICAGO HOMŒOpathic College, and College of Physicians and Surgeons of Ontario. Specialty, diseases of long standing. Magnetism used in light and long diseases. Consultation free. Office and residence, 457½ N. Spring street. nov16dly

DR. O. R. BLACK. DR. M. FERNANDEZ.

DRS. BEACH & FERNANDEZ,

HOMŒOPATHISTS, Office, 454½ North Spring street, over People's Store, Los Angeles, Cal. jan5-tf-w marl6tf

Dr. J. S. Owens,

HOMŒOPATHIST AND SURGEON, MAKES a specialty of diseases of women. Also of forms of chronic diseases. Office hours, 10 a. m. to 12 m.; 2 to 5 and 7 to 8 p. m. Office in Pontoffice Block, room 4 and 5. Calls answered at office at all hours. mar4-dly-tf

J. Mills Bond, M. D.

HOMŒOPATHIST, PHYSICIAN AND SURGEON. Office and residence, Bumiller Building, No. 39 N. Spring street. Rooms 5 and 6. Office hours, 11 a. m. to 12 m.; 2 p. m. to 3 p. m.; 5 p. m. to 7:30 p. m. Telephone No. 86. Rest Los Angeles telephone at No. 39 Daly street. mar27-tf

M. P. Chamberlin, M. D.,

OF LOS ANGELES, CAL. OFFICE, ROOMS 4 and 5 Bryson block, Spring street. Residence, Chinese avenue, Boyle Heights. Office hours, 10 to 12 a. m., 2 to 5 p. m. Obstetrics and diseases of women a specialty. jy6 tf

Dorothea Lummis, M. D., Homeopathist,

ROOM 48 HOLLENBECK BLOCK. OFFICE hours 2 to 10 a. m., 2 to 4 p. m. no20tf

DRS. COOK & BIRD,

HOMŒOPATHIC PHYSICIANS AND SURgeons. Office—Room 14, Nadeau Block no11 tf

F. DeW. Crank, M. D.,

HOMŒOPATHIST. ROOMS 45 AND 46 Baker Block. Office hours: 10 to 12 a. m. and 2 to 4 p. m. Special attention given to diseases of infants and children. nov-tf

A. S. SHORB M. D.,

HOMŒOPATHIST.—Office, Main Street, Masonic Block; residence, 237 Spring St., Los Angeles. Office hours, 11 to 12 a. m.; 2 to 4 p. m. 134-3d

SPECIALISTS.

M. Hilton Williams, M. D., M. C. P. S. O.

TREATS ALL FORMS OF CHRONIC DISeases, also diseases of the head, throat and chest, including the eye, ear and heart. All diseases of the respiratory organs treated by medicinal inhalations, combined with proper constitutional remedies. Office 257½ North Main street (opposite Bella Union), Los Angeles, Cal. Office hours from 10 a. m. to 4 p. m. Sundays from 4 to 6 p. m. Will make professional visits before and after office hours. nov1 1m

A. F. Darling, M. D.,

OCULIST AND AURIST. OFFICE HOURS, 10 to 12 a. m. Office, 115 Main street, Los Angeles, Cal. oct1 SAW tf

MRS. C. E. SOURCY M. D.,

TREATS FEMALE DISEASES ESPEcially; has cured hundreds of chronic diseases; many of long standing; consultation promptly attended to at all hours. 115 First treet. 4 jy13 tf w sny17 tf

Wm. Westenfield.

MAGNETIC HEALER, TREATS SUCCESSfully all chronic and complicated diseases by magnetism and electricity. Office Downey block, room 1. oct7 1m dly

Dr. Lou Seu.

CHINESE PHYSICIAN AND SURGEON. Consultation free. 140 Upper Main street. no14 1m

Dr. C. H. Edmonds,

VETERINARY SURGEON, 17 FIRST street, Los Angeles, California. Residence, Alameda street, Vernon district. no5

Dr. Soo Hong

CURES CONSUMPTION, FALLING WOMB, cancer, diphtheria, piles, catarrh, asthma, hernia, earache, tumor, painful menstruation, neuralgia-pox, acne, toothache, paralysis, rheumatism, small-pox, dyspepsia, pains in the stomach, rectum; cuts off limbs, sore breast, etc. Consultation free. 126 Upper Main street. sn1 6m

Mrs. Lenzberg,

TEST AND BUSINESS MEDIUM—Hours, 9 a. m. to 7 p. m. 32 Vine st., near First. fe24tf

Dr. Chin Quong Zie.

PHYSICIAN, 125 S. MAIN STREET, HAS removed back to 25 Arcadia street, between Los Angeles and Main street. 6c27

Dr. Wing Fawn,

CHINESE PHYSICIAN AND SURGEON, NO. 218 Temple street, adjoining Kwong Ming Store.

LODGE MEETINGS.

LOS ANGELES LODGE, 66, A. O. U. W. REGULAR MEETINGS OF THE ABOVE Lodge are held every Friday evening at Odd Fellows' Hall, Pontoffice Building. Visiting brethren cordially invited.
H. H. CRENSHAW, M. W.
H. WHITE, Recorder. sn26-tf

Magnolia Division, No. 21,

U. R. K. OF P., MEETS FIRST AND THIRD Tuesday in each month at Pythian Castle.
FRANK MARSH, Sir Knight Commander.
J. S. SMITH, K. R., Recorder. oct30

JEWELERS.

Chas. D. Platt,

PRACTICAL WATCHMAKER, ENgraver and jeweler, 14½ First st. Special attention given to fine and complicated watch-repairing. All work done first-class and promptly. Ordinary watches cleaned for $1.50 and warrant 6 for one year. Jewelry made to order and neatly repaired. Engraving, plain or fancy. Stencil and time-chronometer. Repairing and rolling watches to close time a specialty. 433wd tf

James Montgomery,

PRACTICAL WATCHMAKER AND JEWeler, 35 South Spring street, next to the Palm Garden Theater. Special attention paid to fine watch repairing, in all its branches. All work intrusted to my care will be done promptly, honestly and to the best of my ability. Watches cleaned for $1.50 and warranted for one year. Jewelry of every description made to order and neatly repaired. dec tf

REAL ESTATE AGENTS.

POMEROY & MILLS,

REAL ESTATE AGENTS, LOANS NEGOtiated, Notaries Public, Office cor. of Spring and Court streets, opposite Court House apr17-tf

HORSE-TRAINING.

J. REYNOLDS, BREAKING COLTS AND training horses at Agricultural Park. Calls attended to by telephone. 43 1m

Notice to the Public.

SPARERIBS, PORK TRIMmings and pork tenderloin can be obtained at the lowest price at the Los Angeles Market, corner First and Main streets. All other meats of the best quality constantly on hand. J. HAUSER. Goods delivered free of charge. 410 1m

A Valuable Holiday Present!

A NEW YORK SEWING MACHINE, THE grandest and best equipped sewing machine ever introduced to the public. Ladies are respectfully invited to examine the same under the Grand Opera House, 10 S. Main st. 421 tf

CIGARETTES.

PET CIGARETTES ARE THE BEST.

Cigarette Smokers who are willing to pay a little more than the price charged for the ordinary Trade Cigarettes, will find the

PET CIGARETTES

Superior to all others. They are made from the very Highest-cost Gold Leaf grown in Virginia and are unequaled for their delicate aroma and pure flavor. They are absolutely WITHOUT ADULTERATION OR DRUGS.

Full Packages of 25. Pocket Cases of 25.

ALLEN & GINTER, Manufacturers,
RICHMOND, VA.

Try PET Curly Cut Tobacco.

O. W. CHILDS' TRACT.

Opinions of the Press Upon the Enterprise.

A NEW ENTERPRISE.

Opening of the O. W. Childs Tract.

From the Los Angeles Daily Times, Nov. 22.:

An important improvement and enterprise will be commenced in a few days on South Main street. The O. W. Childs tract, comprising six blocks lying between Main and San Pedro streets, is to be subdivided and placed on the market in lots. These lots, unsold at the uniform rate of $600, are to be sold on a plan by which the buyer of a lot pays $50 down and $20 monthly installments for twenty-two months, at the end of which time, or before, he pays up in full and receives a deed from Mr. Childs. The position of his lot is determined by lot, the entire property being owned by a committee selected by the shareholders, each shareholder having an equal opportunity at the expiration of six months, at which time the meeting for division takes place. The tract is to have new streets opened through it as speedily as possible, and every block will be lighted by an electric mast. The land is covered with fine deciduous and semi-tropical trees, and the property is surrounded among the most valuable outside the business portion of the town. There are many fine houses now on the tract. Water and sewer pipes can easily be laid, and the proprietor will spare no expense to make the enterprise a success. It is almost certain the lots will double in value within a year. The subscription books are to be opened this week. J. M. Dunean & Co., of the Diamond House, will act as agents.

VALUABLE REAL ESTATE.

The O. W. Childs Tract to be Divided and Placed on the Market.

From the Los Angeles Evening Express, Nov. 22.]

The O. W. Childs tract, which comprises six complete blocks and portions of twelve others, commencing at Main street, opposite the residence of O. W. Childs, and running back to San Pedro street, and now covered with orange trees and vines from fifteen to twenty years of age, is to be subdivided and placed on building lots and disposed of in a manner that is entirely unique and unlike anything that has been practiced in the purchase of property in this section of the country. The plan upon which these valuable lots will be sold is this: Subscriptions will be received at the uniform price of $600 per lot. At a certain time, to be fixed in the future, after these lots have been disposed of, a meeting of the subscribers will take place, their names will be placed upon an slip of paper, and drawn from a box by some disinterested witness, and each subscriber will name the lot on the map as it is drawn. The first question that some of these lots, more particularly those on corners, as well as those fronting on Main street, are worth two or three times the price, but it is thought that all of them are worth at least that amount. The payments are made to many that are now within the reach of the poor man, the first being $50 and the balance of $20 per month. Two thousand dollars' worth of houses are to be erected on the tract at once. The disposal of so many splendid building locations in this manner will doubtless start a fine building in that section to a marked degree. A more detailed announcement of the plan will appear in the advertising columns of the Express next week. Messrs. J. M. Dunean & Co. will be the agents for Mr. Childs in obtaining the subscriptions.

New Homestead Enterprise.

From the Los Angeles Daily Herald, Nov. 22:]

One of the most feasible and at the same time one of the most practical and attractive homestead schemes that has ever been inaugurated in Southern California, is about to be launched, and will be fully explained in a few days in the advertising columns of the Herald. It consists in the subdivision of the celebrated Childs tract, lying between South Main and San Pedro streets, and fronting on Main street. It consists in the subdivision of the celebrated Childs tract, lying between South Main and San Pedro streets, and fronting on Main street. well-matured citrus trees and vines has been laid out into 10 to 20 acre lots, streets and alleys, which will be put on sale this week at the nominal price of $600 per lot, payable in easy installments. Some of the lots to be sold are worth $3000 each, while some of them are worth less than the uniform price asked. At the end of six months the purchasers appoint a committee to draw by lot for choice of lots, so there will be an equal chance for each purchaser to get the valuable lots already referred to. Six electric light masts will be erected on the tract at once, which will illuminate the tract brilliantly and make it, with its beautiful orange groves, one of the most attractive residence localities in the city. Water facilities for sewerage, drainage, sewerage and water supply are of the highest order. The facilities of many of our merchants, professional and business men have already selected homesteads on lots adjoining this beautiful tract and built upon, and others will make this one of the choicest locations in the city. J. M. Dunean & Co., of the Diamond House, are agents for this new homestead tract, and will be prepared to put them on the market in a few days. Subscriptions to homestead enterprise will be the battling boon in the residence portion of the city, and no doubt be a great success.

W. E. MORFORD JR. W. E. MORFORD

MORFORD & SON,

REAL ESTATE BROKERS,

(No. 130 N. Spring street, Temple Block.)

Houses, Orange Groves, Vineyards, RANCHOS AND FARMS FOR SALE AND TO LET.

Refer by permission to J. B. Tobermen, ex-Mayor; Hon. George Stoneman, Governor; John E. Plater, President L. A. County Bank, J. Dalton Shorb, Viticulturist; R. S. Baker, Vice-President L. A. County Bank; E. W. Hollman, President Farmers and Merchants Bank; E. F. Spence, President First National Bank; Gen. John Mansfield, ex-Lieut. Gov. 47tf

Notice of Meeting of Stockholders of the

Los Angeles City Water Company

NOTICE IS HEREBY GIVEN THAT IN pursuance of a resolution of the Board of Directors of the Los Angeles City Water Company, adopted at a meeting of said Board on the 16th day of October, 1884, a meeting of the stockholders of said company has been called at the office of said company, in the city and county of Los Angeles, State of California, for Monday, the 5th day of January, 1885, at 3 o'clock p. m. of that day. The object of the meeting is to obtain the consent of the stockholders holding two-thirds in value of the stock of said company to an increase of the capital stock thereof from $250,000 to $400,000, divided into 4,000 shares of the value of $100 each share, and that of said 4,000 shares 1,000½ shares be sold for the purpose of raising money to extend, enlarge and improve the pipes, mains, reservoirs and ditches of the company, and pay off its existing indebtedness.
By order of the Board of Directors.
A. S. MOTT, Secretary.
nov22 3d

CLEMENT & CAY,

NEW AND SECOND-HAND

Furniture Dealers.

FURNITURE BOUGHT AND SOLD. PICtures, frames and furniture repaired. Pictures enlarged to any size in any grade desired. Open day and evening. J. A. VALDEZ framer, 37 Aliso street. no15tf

....THERE ARE....

Desirable Office Rooms

to be had in the

Downey Block.

Apply to J. DOWNEY HARVEY, room No. 10 at the head of the fourth stairway. 9tf

BUSINESS NOTICE.

The public are hereby notified that Dr. Chin Quong Zie has sold his entire interest to Dr. Yean Dark, a celebrated Chinese physician and surgeon. No. 25 Arcadia street, between Los Angeles and Main streets. 6l 1m

Phillips' California Excursions

A. PHILLIPS & CO. HAVE EXCURSION parties from Boston, Chicago and St. Louis monthly. If you have friends coming to California, send their address to A. Phillips & Co., No. 341 North Main street, Los Angeles. oct26tf

A Great Reduction

In prices on account of hard times at J. BIENBAUM'S Merchant Tailor Establishment.

Pants.....From $7 to $12
Suits.....From 17 to 30

All kinds of goods of the latest ; 12 al ware kept on hand, and a perfect fit guaranteed. 261 N. Main street. 6c

CALKINS' BARGAINS.

A Rare Chance!

FOR SALE

ONE OF THE CHOICEST HOMES IN LOS Angeles county, one mile from city limits, about 10 acres of land; 1,000 orange trees, bearing; 500 apple, pear, peach, plum, quince and nectarine trees, all bearing, producing a profitable crop. Convenient, handsomely-finished house of seven rooms; barn and carriage house, windmill and tank, and all conveniences for living. A choice variety of roses and flowers. One-half of purchase money can remain on place, or will exchange for first-class city property.
JOHN S. CALKINS,
n19tf Room 6, 8c muacher Block, opp. P. O.

BEAUTIFUL VILLA SITE

For Sale Very Cheap.

12 ACRES; 9 ACRES IN TREES, WITH graded knoll commanding fine view; exempt from sand-storms; 3½ miles from P. O.; near street cars; city water; could be subdivided into city lots; terms easy. Apply to
JOHN S. CALKINS,
d11tf Room 6 Schumacher Block, opp. P. O.

For Sale or to Exchange for City Property.

20 ACRES CHOICE LAND SET IN FRUIT trees and vines; near railroad station. Excellent neighborhood. House, stable, etc. Plenty of water for irrigation. Owner offers bargain for whole or part. Apply to JOHN S. CALKINS, Room 6 Schumacher Block, opposite P. O. 39 tf

Business Chance.

Stock and fixtures of a fruit and confectionery store in good location in this city for sale at a bargain. Owner going East. Low rent. Apply to JOHN S. CALKINS, room 6, Schumacher Block, opposite Postoffice. n20 tf

Investigate this Bargain.

YOU CAN BUY TEN ACRES OF LAND, with irrigation, within 2 miles of city, free from injurious frosts; but few foot; near railroad station, school and church; in a growing settlement, with a climate suited to the invalid. Apply to JOHN S. CALKINS,
Room 6, Schumacher Block,
no20tf Opposite Postoffice.

Will Be Sold at a Sacrifice.

An elegant house, with first-class furniture nearly new; 8 large rooms, beautifully decorated; large stable, barn, chicken house, etc. Lot 200x150, set in trees and shrubbery; $3500. Apply to John S. Calkins, room 6, Schumacher block, opposite postoffice. dec tf

For Sale.

PASADENA FRUIT FARM.

20 ACRES

Of the choicest fruit in the valley, with all kinds of fruit, ten years old, and in full bearing and in the highest state of cultivation,

ONE-HALF MILE FROM POSTOFFICE.

Abundance of Pure Spring Water

OWNER GOING EAST

To accept a very lucrative business offer, and hence will sell at less than its true value ($250.00), these being included $1,000 worth of buildings and personal property.

For more particular description address by mail directly, the "OWNER," Look box 134, Pasadena, Los Angeles county, California. d691 tf

GRAHAM & CLARK.

Bargains.

For sale, a most valuable property, 10 acres of land; house of 7 rooms, barn, stable, well, windmill, tank, 300 orange trees, 300 walnut, 300 apple and pear, 4 acres vines, 2 acres alfalfa, household and kitchen furniture, 2 horses, 2 cows and 2 wagons; all for $4,000. Price, $5,000.

10 acres, Washington street, house of 10 rooms, bearing orchard and beautiful grounds. Price, $15,000.

Forty and one-half acres of land at La Habra; house of 6 rooms, trees, etc. Price, $2000. $1000 cash, balance time.

Eighty acres at Cortes Station; fine corn and alfalfa land. Price, $40 per acre.

Twenty acres, main street extension; house, barn, trees and vines. Price, $6000.

Two and one-half acres, Boyle Heights; house of 8 rooms, city water. Price, $3000.

Ten acres, Downey avenue, highly improved. Price, $10,000.

Also 2 acres same place, with trees and vines. Price, $2500.

Forty acres fine land, 4 miles west of city. Price, $125 per acre.

Ten acres, corner Main street and Slauson avenue; house of 6 rooms, well, furniture and farming implements. Price, $3000.

New house of 7 rooms and bath, with stable, shrubbery and lawn, $3500. House of 4 rooms, close in. Price, $1600. Another $1600, another $2000. House of 4 rooms, Chestnut street, only 6 lots; price, $2000. Always have houses, lots and acres for sale. GRAHAM & CLARK, Agents, No. 15 West First street, between Main and Spring. dec2

J. S. BARE, M. D.,

Graduate of Bennett Eclectic Med. Coll., Chicago, A. D. 1875.

PHYSICIAN AND SURGEON.

Rupture

Positively cured, so that the truss can can be entirely dispensed with, and life no longer imperiled by the rupture becoming strangulated. My method of cure is the only means that is safe, sure, painless and permanently effected; no truss, knife, ligature nor surgical operation. A thorough and permanent cure guaranteed. Seldom over five days required. Why suffer the mental and physical torture you do when the remedy for cure is there for you? The wise and prudent will not let this opportunity pass. Call on or address J. S. Bare, M. D., Physician and Surgeon, Lapeyrouse Block, opposite P. O., Rooms 8 and 9; entrance on Spring street; residence, 136 Olive street, corner Third. Consultation free.
OFFICE HOURS—9 to 12 a. m., 2:30 to 5 p. m., Sundays, 2 to 5 p. m. sep3 tf

New Remedies.

Dr. Quinlan's World's Dispensary,

Rooms 6 and 7, in the Allen Block, corner Spring and Temple sts., Los Angeles.

ESTABLISHED FOR TREATMENT OF SEXual Diseases of all kinds, viz: Gonorrhœa, Blood, Syphilis, Seminal Weakness and Impotency. The doctor has had years of experience in the treatment of these diseases, and those who are in need of his services should not fail to call and see him before going elsewhere, as the doctor will guarantee a cure in all cases he undertakes. Persons living at a distance can be cured at home by writing to the doctor and giving a full and plain description of their cases. Address, DR. W. J. QUINLAN,
P. O. Box 976, Los Angeles.

Bargains in Dairy Lands.

A few 20 acre tracts for sale this month, at $60 per acre; worth $100; with large supply river water; only six miles south city limits, at railroad station; most land, good for alfalfa, plums, prunes, apples, etc.; nearly all board fenced; title perfect. Call at once on E. Edwards, agent, 25 Spring street, opposite Court House street. dec15 2w

To Ladies

And all persons who are wanting a Sewing Machine—Your attention is directed to the New Eldridge. It is one of the latest improved and best machines now made. There is no hole in threading except the eye of the needle. We have only eight of these machines left, of the first lot, and we offer at lower prices than you can buy any other good machine. It is warranted for five years. Come and see it, and our prices, at No. 20 South Main street, Los Angeles. dec1 3m

WING ON CHUNG & CO.,

DEALERS IN CHINESE AND JAPANESE Tea, Cigars, Silk Handkerchiefs, chinaware, Fashionable and all kinds Fancy Goods. Contracts made for work. No. 124 South Spring street, between Second and Third, Los Angeles, Cal. nov9 1m

Dissolution of Copartnership.

The copartnership heretofore existing between the undersigned, under the firm name of Fisher & Potter, has been this day dissolved by mutual consent. Mr. Charles F. Potter will collect all debts due the said firm and pay all liabilities due by said firm.
EDWIN A. FISHER,
C. A. POTTER.
Los Angeles, Dec. 13, 1884. d14 3w

Notice for Publication.

LAND OFFICE AT LOS ANGELES, Cal., December 1, 1884.

Notice is hereby given that the following-named settler has filed notice of his intention to commute and make final proof in support of his claim, and that said proof will be made before the United States Land Office at Los Angeles, Cal., on January 5, 1885, viz.: Jacob Kimmerle, commuted homestead No. 1075, for the NE¼ of section 8, township 1 S., range 10 W. S. B. M.

He names the following witnesses to prove his continuous residence upon and cultivation of said land, viz.: T. S. Palmer, of Los Angeles county, Cal.; W. C. Shafer, of Los Angeles county, Cal.; J. R. Opits, of Los Angeles county, Cal.; George W. Sabs, of Los Angeles county, Cal.
d2-1m CHAS. R. JOHNSON, Register.

A. N. TELLIER,

HORSE CLIPPING!

Rates reasonable. Satisfaction guaranteed.
No. 44 South Main St., cor. Second,
Los Angeles, Cal.
Residence 1 Ducommun street. no11tf

Army and Navy Pensions.

THE BOARD OF UNITED STATES EXamining Surgeons hold regular meetings for the examination of applicants for pensions, at 10:30 a. m. on the first Wednesday of each month, in Widney Block, First street, between Main and Spring.
J. F. WIDNEY, M. D., President.
H. H. MAYNARD, M. D., Treasurer.
WALTER LINDLEY, M. D., Secretary. jan1 1

MISCELLANEOUS.

HARPER & REYNOLDS COMPANY!

CAPITAL STOCK.....$250,000.

—ARE SHOWING AN—

Elegant Line of Mantels and Grates,

Fancy sets, brass andirons, coal hods, etc.; largest stock in Southern California.

Manufacturers' agents of Excelsior Manufacturing Company's Charter Oak Stoves and Ranges, St. Louis Perry and Company's Brighton Ranges, Albany, N. Y., Golden Rule Stoves and Gasoline Stoves and Ranges, Home Comfort Wrought Iron Ranges, Investment, Economical and Indestructible Flint Enamelled Hollow Ware, brass and iron Goldenbow Steel Wire, Hider & Brisson's Hot Air Pumping Engine, Empire Portable Forge, San Francisco Vatrified Stone Sewer and Terra Cotta Chimney Pipes, Fairbanks' Hay, Platform and Counter Scales.

Specialties in Builders' Hardware

48 and 50 Main and 51 and 53 Los Angeles St.

aug9 6m

Something New.

AGRICULTURAL IMPLEMENTS.

Oliver Chilled Sulky, Gang and Walking Plows, Steel Sulky Gang and Walking Plows, Harrows, Cultivators, Sprayers, etc.

Studebaker Farm and Spring Wagons and Carriages.

Call and see the new Oliver Plow with reversible point and share. Every farmer sharpens his own plow.

Largest house of the kind in Southern California.

S. W. LUITWIELER,

100 and 102 Los Angeles Street - - - - Corner Requena Street.

da19 1mp

Mantels and Grates!

THE FINEST ASSORTMENT ON THE COAST,

Just Received by J. A. Barrows

213 and 215 Los Angeles Street.

Special attention is directed to the Marbelized Iron Mantels, which have become so popular in this country. They are BEAUTIFUL, DURABLE and not expensive. Every dwelling and every office should have a fire-place and a marbelized iron mantel. Can be obtained in and quantity desired. Call and see them. dec15 1m

**DR. U

MISCELLANEOUS.

WE'VE GOT 'EM!

You'll Be Delighted to See Them.

THE LARGEST AND CHOICEST STOCK OF FINE AND MEDIUM GRADE CLOTHING ON THE COAST CAN BE FOUND AT

THE BOSTON

ONE-PRICE CLOTHING HOUSE

13 Nadeau Block.

The very latest styles are now in stock for the holiday trade.

Parents should examine the contents of our Boys and Children's Department before purchasing. We ask you to see what we have prepared for you, and let your judgment determine the merits. You take no chances at the

BOSTON ONE-PRICE CLOTHING HOUSE

Square dealing is the rule. Money refunded if purchase is not satisfactory.

Oct 18-6

Los Angeles Steam Laundry Company

FIRST AND VINE STREETS.

P. O. Box 1944. dec13 6m Telephone No.

HOLIDAY GOODS!

NOVELTIES,

AT PRICES TO SUIT THE TIMES.

PREUSS & PIRONI,

Wholesale and Retail Druggists and Importers

Nos. 77 and 79 NORTH SPRING STREET.

Phil Hirschfeld & Co.

WE HAVE FINISHED OPENING AND HAVE NOW ON EXHIBITION AND READY FOR SALE the largest and most complete and desirable stock of

BOOKS AND FANCY GOODS.

OUR BOOKS—Illustrated holiday books, beautiful gift books, elegant juvenile books, standard books, have all been bought at the great November Book Trade Sale in New York, and are offered at prices that defy competition. Never before have we offered so large a stock of books for the money.

Fancy Goods Department

We show a full assortment of albums, portfolios, writing desks, fancy work boxes, work baskets, manicure and manzanitas, purses, card cases, gloves and handkerchiefs, fine leather goods, photograph albums, opera glasses, fine pocket cutlery, cigar cases, wallets, pocket books, elegant leather stationery.

Christmas and New Years' Cards, Diaries for 1885

PHIL HIRSCHFELD & CO.,

BOOKSELLERS AND STATIONERS, 615 N. Main St., Downey Block. dec2 3mo

NEW MEDICINE!

The Pneumatic Cabinet, for breathing compressed air, in which the patient receives IMMEDIATE relief from Asthma and other diseases, of which Difficult Breathing is the characteristic symptom. OXYGEN INHALATIONS by the very latest methods, with new and improved apparatus, just received from New York city. The Pneumatic Cabinet and Oxygen Inhalations are the most powerful therapeutic agents known in medicine in a speedy manner and satisfactorily.

THE PNEUMATIC AND OXYGEN INHALATION CO. has provided the services of a specialist in medicine, experienced in the use and application of this special agent, who will examine patients and administer the treatment when not otherwise directed by physicians' advice. Full particulars of treatment at office, or by mail free of charge.

Exception Parlor, Room 21, Nadeau Block, Los Angeles, Cal. Office hours daily from 9 to 12 and 1 to 4. dec12 tf

SAN PEDRO LUMBER COMPANY,

San Pedro, Los Angeles Co., Cal.

WHOLESALE and RETAIL

Lumber Dealers

ERICK REYNOLDS, Resident Partner

San Pedro, Cal.

OLMSTED & WALES,

Invite attention to their large stock of

Holiday Books,

Christmas Cards,

Fancy Stationery, Etc.,

Which they offer at the LOWEST RATES.

OLMSTED & WALES,

19 W. First St., (Widney Block,) bet. Spring and Main, Los Angeles.

FRANK SHRIER,

Wholesale and Retail Dealer in

Imported, Key West and Domestic Cigars

and Smoking Tobacco, Cigarettes, Playing Cards, etc. Sole Agent for Pasatiempo Cigarettes.

220 and 222 North Spring Street, Corner Marchessault.

LOS ANGELES DAILY TIMES.

PUBLISHED EVERY DAY EXCEPT MONDAY.

THE TIMES-MIRROR COMPANY.

Printing and Binding.

There is nothing in the Printing and Binding line, through the Times-Mirror Printing, Binding and Lithographing House, the oldest and largest in Southern California, it is not prepared to execute in a manner equal to that of any office in the country, and at prices as low as the cheapest. Whether it be a small job or a large edition, in plain or fancy style, in half morocco, cloth, boards or in any style desired. Our work is guaranteed to be equal to that done in San Francisco or elsewhere.

Terms, Rates of Subscription, &c. See Inside and Second Pages.

HOLIDAY GOODS.

Written for the Times.

BY MARK SPARING BROWN.

Four o'clock of a cheerless winter afternoon. Chaos has cast forth the street, under the cold, gray sky, with a penetrating wind searching out every nook and cranny amid the tall, dingy buildings, and apparently taking a malicious delight in pinching the noses and purpling the faces of the pedestrians who are abroad in the gloomy office where Edmund Graves sits, with his head bowed upon his hands. Gray and cold and forbidding the room looked, with its one dusty window looking out upon a bare brick wall. And the hair of the bowed head was gray, and the chill at his heart of colder, as the weary figure sat motionless there in the gathering shadows. The worn-out pen lay where it had been despairingly flung down among the papers that had littered the desk.

"For a wife too bitter rolled across Edmund Graves thought of his And a blighted career to be appeased." wretched youth, so full of hopes and ambitions of undaunted faith in the strength of the future to bestow upon him; of his present life, so utterly barren of those bright dreams of his early manhood; and of the life to come, in which he could discern no element of peace or joy.

"The world no longer wears the charm it had a sparkling hearse, A baleful spell, a nameless As when I first beheld it, burst, And burned the bloom to mould; To days are dark, the nights are drear, And all is growing old!"

Edmund Graves felt in his heart the bitter, bitterness influence which had made the days dark, and the nights drear, for him was not nameless Years ago, when he won the beautiful Marion Ware for his bride, he believed that "man without woman's a beggar." Bewitching Marion! he saw her yet, as she looked the full radiance of her charms. He had doubted not but the jewel within was as fair and precious as the casket without. He had just set up in business then, with every prospect of a successful career, and to him it seemed that

"The beggar who has a good wife Will more than this world is blest."

But Marion Graves did not prove a helpmeet to her fond husband. Obliged in her girlhood days by stress of poverty, to live deprived of much that her nature craved, she soon developed a most unfortunate spirit of extravagance and self-indulgence on securing a home of her own. Even it always was in those brief days of unalloyed happiness — was his own love, and could surely give her everything she ought to have, she craved, and stone to her for the sensible makeshifts and sacrifices she had previously endured. All this we will not linger to detail on behalf of what "set" to the parties were lofty. The young husband was indulgent, but to bring a look of scorn to his wife's beautiful face, anxious to see affection's light ever beaming in her clear eyes.

Steadily the purse was drained. Even when a baby girl appeared, and then two noble boys augmented the home in the nursery, the mother's heart did not go out with true master to her little ones; her supreme duties were none the less neglected and pampered. With every child year they grew more clamorous, and became the only considerations.

Marion fulfilled her duty toward society as it is what she considered a proper manner for a woman of fashion. Her home well clothed, well fed, and guarded by an exemplary nurse—the state could be desired? Is she did not know the charm that lies in an innocent child's kiss, in the loving clasp of soft, warm arms, and the confiding look of bright eyes upturned to a dear mother face.

I look on Edmund Graves' brown locks grew prematurely white, and his once-fond dreamy of his manhood, one by one, faded to the gray tinge of disappointment and despair. Several times he had been driven to the brink of ruin, sleepless nights and wretched days succeeding against the impending ruin, had robbed the man of energy and vigor. But for the assistance of friends, he must have met as this.

And now, at the merry Christmas-time—all the mockery of those words—he must give up the ship at last! All his hope had fled from him. He had only one to look to—

"There must be true for aye and aye, A heart and soul; And God must guide where love has led the way, And be the goal."

It was through the Heavens about us fall, The sea of sorrow fret through all Together we are bound."

It was not this financial ruin that wrung his heart the most, though a heavy spot over him as he pictured to himself that must ensue for his family—for the dear little ones whose lives formed the only ray of sunlight in his unhappy existence.

It was thoughts of the cold, haughty face who ever grew more distant and colder, that congealed the life blood in his veins. Too well he knew her affection for him—if it had ever existed—had vanished, and perished upon him but as the mocking fruit which were obtained from the sunrise her heart desired. How could he go home to-night? How would greet him but well-nigh reproachful glances and angry words? Of what avail would explanations be? Marion would see naught but mismanagement on his part as the cause of the crash. He had never given her the confidence her of the error of her ways—she believed herself sufficiently economical, and him a wouldbe spendthrift. All the week she had begged him for a large sum to expend on Christmas day.

There must be a grand dinner, inaugurate new finery, expensive gifts for the children in lieu of the pretty trifles with which the young heart is easily pleased. In vain he had asserted his inability to provide the required sum. Her last words to him this morning had been severe indeed. "Now, Mr. Graves, you must have home early this afternoon, without fail, and bring that money, so I can get the things before dark. You're a very disagreeable of late—I'm sure I never thought you'd change like this when I married you. One can't fancy being cramped for money all the time."

Edmund Graves sat long with his head bowed by hands that were weary with the labor of life. Is it strange that he thought

That he should I longer strive? Why should I go on bewailing My days while I'm alive? Better to die than live in misery, Better to live in easy fashion to death to drive."

Yes, he thought of death. In the drawer of the desk upon which he leaned was lay a pistol. It would be the work of a moment, and then—then—what? That awful question revealed the sinfulness of his thought. No, come what might, he would not rush uninvited into his Maker's presence.

But God is merciful. He looked down upon this weary man's struggle, and felt compassion. Tenderly He whispered His enfolding arm and bade him to rest eternal. Darkness had fallen throughout the room, but Edmund Graves stirred not. An awful silence reigned; yet, the unseen, angel forms hovered above that figure.

A storm, which had been threatening all day, came violently on at night. Belated shoppers and tired business men hurried home through the thickly falling snowflakes to warm fires and brightly-lighted rooms adorned for the festivities of the morrow. Marion Graves, impatient with watching for the husband who came not, sat in haughty displeasure before the grate in her handsome parlor. Her children had been banished with a rebuke for their boisterous merriment, to the nursery. There was no thought of the Crucified One commemorated by the coming Christmas Day in her heart, no tender recollections of the love of her youth, the father of her children, crowded upon her mind. She was wishing that she had not waited for her husband to return, but had gone out and purchased those lovely presents she had selected for the children, and that exquisite bonnet and new shade of satin she had coveted for herself. Her credit was good, and Edmund could not refuse to pay for them when the bills were presented. Alas! for the mockery of her marriage vow!

"Speak it not lightly—'tis a holy thing, A bond enduring thro' long distant years, When joy o'er thine abode is hovering, Or when thine eyes are wet with bitter tears, Recorded by an angel's pencil high, And must be questioned in eternity."

"He died in the harness," said the friends of Edmund Graves. "I warned him long ago," assented the family doctor, "when he came to me to have his heart examined. Work and worriment were sure death to him." "A weak fool, who let his wife ruin him," declared the world; and perhaps the world spoke truly, but love will make the strongest weak.

"And God, who studies each separate soul, Out of commonplace lives makes His beautiful whole."

FINANCE AND TRADE.

Stocks and Bonds.

By Telegraph to The Times.

NEW YORK STOCKS.

NEW YORK, December 24.

2 per cents	111½	Transcontinental	13½
4½ per cents	114½	Or. Imp'vm't	30
4 per cents	122½	Pacific Mail	35¾
Central Pacific	96	Panama	136
Denver & R G	6½	Rock Island	7
Kansas & Texas	13¾	Texas Pacific	12½
Northern Pac	16½	Union Pacific	49¾
N P preferred	40	United States	51
Northwestern	84¾	Fargo	107
N. Y. Central	107¾	Western Union	84½
Or. Navigation	71		

SAN FRANCISCO STOCK MARKET.

SAN FRANCISCO, December 24.

Bust and Belcher	1 45	Ophir	90
Chollar	3 00	Potosi	95
Gould and Curry	1 20	Savage	1 75
Hale and N	4 00	Sierra Nevada	90
Mexican	70	Yellow Jacket	1 00
Navada	2 05		

Grain Market.

SAN FRANCISCO, Dec. 24.—Wheat, steady, quiet; buyer, $1 35; buyer season, $1 34½@1 34¾; Barley, firm, active; seller season, $1 34@1 35; buyer season, $1 37½@1 40.

CHICAGO, Dec. 24.—Wheat, firm; 77½@77¾c cash; 78@78½c January; 79½c, February. Corn, quiet, steady; 38½c cash year; 38½c, January. Barley, nominally stronger; 55@60c.

LIVERPOOL, Dec. 24.—Breadstuffs, firm; unchanged.

Los Angeles Produce Market.

WHOLESALE PRICES.

Reported by the Times.

[These quotations are corrected daily and may be depended upon as fairly representing the Los Angeles markets.]

TUESDAY, December 23.

General features of market—Barley firmer, eggs declining.

WHEAT—Australian, No. 1, $1 55; No. 2, $1 47½; Defiance No. 1, $1 40.

OATS—Surprise, $2; Feed, No. 1, $1 50; Eastern, $2.

BARLEY—No. 1, 1½c; No. 2, 1½c; Bearded, $1 75; Feed, No. 2, 75c; Brewing, $1 85.

CORN—Large Yellow, 75@85c; small do. 65@70c.

FLOUR—$4 40.

MILL FEED—Bran, $17; Mixed Feed, $1; Cracked Corn, $1 15; Cracked Barley, $1; Ground do, $1; Rolled do, $1.

LUBRICATING OIL—Per gallon, 25c.

GILT EDGE BAKER'S—Sacks, 75c; French Process, 75c; Crescent, 75c; Export, 65c; Graham, 65c; Rye, 65c.

HAY—Barley, W. B., $10; rope baled, $10; Wheat, W. B. $9@10; Alfalfa, $9; Mixed, $9 50; Oat, $9 50.

SEEDS—Alfalfa, 10@12c.

POTATOES — Early Rose, Northern, $1 15; Early Rose, Sacramento; $1 2; Early Rose, Los Angeles, $1 10@1 15; Burbanks, $1 15@1 25; Peerless, $1 40; River Red, 90c@$1; Sweet, 75c; Jersey Blue, $1 50; Garnet Chile, $1 25.

BUTTER—Los Angeles, No. 1, per roll, 50c; Northern, 45c; Pickled, 35c; Cooking, roll, 40c; mixed store, 35c.

EGGS—Market declining, 25@27½c.

VEGETABLES—Onions, $1 75@2; Chilies, 6@8c; Garlic, 7c; Cabbages, per lb, 90c.

CHEESE—Large, 14c; small, 15c; Alamitos (3-lb hand), 16c.

BEANS—Pink, $2 62; do Dwarf, $3 50; Bayous, $2 90; Lima, $2 37½; Navy, small, $2 75.

POULTRY—Hens, $5@6 per doz; old Roosters, $5 50; Roosters, $4 50@5; Broilers, $3 50@4 50; Turkeys, 18@20c per pound; Ducks, $5@7.

PROVISIONS—Eastern Bacon, by the pound, 18½c; Light do, 18½c; medium do, 18c; heavy do, 18c. Lard, 10-lb tins, 10½c; 5-lb tins, 11c; 3-lb tins, 11½c; 40-lb tins, 11½c.

DRIED FRUIT—Pears, 12c; Peaches, 5c; Plums, 11½c; do pitted, 16c; Blackberries, 9c; Apples, 7½@10c; Prunes, Frenes, 9c; do California, 6½c.

RAISINS — Layers, $1 75; London, $1 75; Bulk Raisins, 6c; Dried Grapes, 3c. Cranberries, per bbl, $18.

WALNUTS, 12c; almonds, 16c@18c; peanuts, 8½c.

ORANGES—Los Angeles, new crop, per box, $2 50.

REMI-TROPICAL FRUITS — Lemons, per box, small, $1 87½; large, per box, 2½c; Limes, per box, $1 50@1 60.

HIDES—Dry, 17½c; Kip, 15½c; California, 9½c; Calfs one-third less.

SKINS—Short wool, each, 100; long do, 75c; shearlings, 10c.

WOOL—Fall clip, per pound, 8@9c; spring do, 8@10c.

TALLOW—Sugar Cured, 3½c; California, 3½c.

At the Produce Exchange.

There will be no call held at Produce Exchange after Wednesday, December 24th, until Saturday, the 27th, and from latter date until Friday, January 2, 1885.

Los Angeles Wholesale Meat Market

Corrected for the Times by S. Rose, 49 South Spring Street.

The following are prices for whole carcasses:

BEEF—First grade, 3½c per pound, second grade, 2½c.

MUTTON—5c per pound for Ewes, and 6c for Wethers.

LAMB—Spring, 7½@8c.

VEAL—From 5 to 6c per pound.

HOGS—On foot, hard, 4½@5c per pound; dressed, 6@6½c.

Real Estate Transfers.

(Reported by Gillette & Olmsted.)

CONVEYANCES.

WEDNESDAY, December 24.

H S A to Mitworth Grijalva, S ½ of SE ¼ section 2, township 1 S, range 10 W, patent.

Henry Maris to Horace F Jewell, S E ¼ of NW ¼ section 2, township 2 S, range 14 W, $1.

Paul L Schmitz to John H Rhoart, S 61 feet of lot 5, Block 27, Ord's survey, $2500.

Lorenzo Duarte to R A Cunningham, S ½ of lot 8, block 82, Pomona, $425.

James I. Rowland to Pomona Land and Water Co, lots 1, 2 and 5, section 8, and N W ¼ of NW ¼, and lot 1, section 9, township 1 S, range 3 W, $5.

Nathan Fletcher and F L Tower to A D Giles, agreement to convey 20 acres of Rancho Santiago de Santa Ana.

A N Stine to Frank Duchoinn, assignment of above agreement, $700.

B A Bissell to George F Packler, 30.07 acres in N W ¼ of NW ¼, section 13, township 3 S, range 10 W, $600.

Charles L Dodge to Louis Speyer and Jacob Swigart, W 10 acres of SE ¼ of SW ¼ section 29, township 3 S, range 11 W, $1200.

Victor Beaudry to Mrs Frances Kahn, lots 2 and 7, block 7, Mott tract, $1450.

Irene R Favorite to T S Palmer, lot 11, block 29, East Los Angeles, $500.

Thomas H Metcalf to William J Horner, lot 15, Block 2, Mott tract, $1000.

L L Bradbury to Hall McAllister, 4 acres in lot 10, section 29, Rancho Azusa de Duarte, $1.

Sabina Riggs and W H Riggs, her husband, to John J Jones, lot 18, block 12, East Los Angeles, $1500.

John R Squire to Jacob K Stump, lot 4, block A, Mott tract, $900.

G D Compton to Anson Stevens, S W ¼ of lot F, and E 7 acres of SE ¼ lot I, Temple and Gibson tract, $550.

M G Davenport to John Kiefer, lot 8, block 1, Mott tract, $1700.

J H Eggerts A E Pomeroy, lots 11 and 19, block W, and lots 28, 32 and 34, block 98, Los Angeles, $1.

Pryor Ward and F O Wilkinson to Flora H Wright, S 25 feet lot 28, block B, John G Downey tract, $2000.

MISCELLANEOUS.

Mary Kidder to Edwin L Farris and Carrie D Farris, his wife, release of mortgage, book 81, page 185.

J K Stump to John R Squire, assignment of mortgage, book 81, page 304, $1500.56.

Mrs L M Bigelow to Ah You, lease of tract on E side First street, between Chester street and Los Angeles river, 3 years, monthly rent of $19.

JUDGMENTS.

Harper & Reynolds Co vs W J Casebeer, $77.50.

REMOVED.

P. LAZARUS'

Stationery & Subscription Agency

HAS REMOVED TO

111 North Spring Street,

Next to the City of Paris. jan30 3f

Dividend Notice.

LOS ANGELES SAVINGS BANK—AT a meeting of the Board of Directors of the said bank, held Saturday, December 20, 1884, a dividend was declared of five (5) per cent. per annum on term deposits, and three (3) per cent. per annum on ordinary deposits, for the six months ending December 31, 1884, due and payable on and after January 5, 1885.

dec21 3m J. V. WACHTEL, Secretary.

MISCELLANEOUS.

ROYAL BAKING POWDER

Absolutely Pure.

This powder never varies. A marvel of purity, strength and wholesomeness. More economical than the ordinary kinds, and cannot be sold in competition with the multitude of low test, short weight, alum or phosphate powders. Sold only in CANS. ROYAL BAKING POWDER CO., 106 Wall St., N. Y.

GIANT BAKING POWDER

Eat No Yeast!

Strongest, Purest, Best and Most Economical in the Market.

Never Varies in Quality.

Recommended to CONSUMERS by leading Physicians, Chemists and members of the San Francisco Board of Health.

PREPARED BY THE

BOTHIN MANUFACTURING COMPANY,

SAN FRANCISCO AND SACRAMENTO.

S. P. R. R.

Time Schedule.

SUNDAY, December 7th, 1884.

Trains leave and are due to arrive at

LOS ANGELES

AS FOLLOWS:

LEAVE FOR	DESTINATION.	ARRIVE FROM
2:00 p.m.	Colton	12:30p.m
*2:30 p.m.	Colton	*10:50 a.m
11:00 p.m.	Colton	10:15 a.m
2:30 p.m.	Passing and Express	12:30p.m
6:15 p.m.	East	7:00 a.m
11:00 p.m.	El Paso and East	10:30p.m
11:50 p.m.	San Francisco Express	1:00p.m
8:30 a.m.	Orf corresponds	Exc'pt 4:15p.m
9:30 a.m.	Santa Ana and Anaheim	8:15 a.m
9:30 a.m.	Santa Monica	8:15 a.m
*4:30 p.m.	Santa Monica	*9:30p.m
4:30 p.m.	Santa Monica	10:30a.m
10:00 a.m.	Wilmington	2:30p.m
6:00 p.m.	Wilmington	9:00 a.m
4:00 p.m.	San Pedro	9:50 a.m
4:00 p.m.	San Pedro	9:50 a.m

*Sundays excepted. †Sundays only.

J. M. GOODMAN,
Gen. Pass. and Ticket Agent

A. N. TOWNE, General Manager.
E. E. HEWITT, Ass't Sup't, Los Angeles

P. C. S. S. CO.

GOODALL, PERKINS & CO., General Agents, San Francisco.

SOUTHERN ROUTES.

TIME TABLE FOR DECEMBER.

Steamers.	COMING SOUTH. Leave San Francisco.	COMING SOUTH. Arrive San Pedro.	GOING NORTH. Leave San Pedro.	GOING NORTH. Arrive San Francisco.
Santa Rosa	Nov. 30	Dec. 2	Dec. 4	Dec. 6
Los Angeles	Dec. 3	" 5	" 7	" 9
Orizaba	" 6	" 8	" 10	" 12
Eureka	" 9	" 11	" 13	" 15
Santa Rosa	" 12	" 14	" 16	" 18
Los Angeles	" 15	" 17	" 19	" 21
Orizaba	" 18	" 20	" 22	" 24
Eureka	" 21	" 23	" 25	" 27
Santa Rosa	" 24	" 26	" 28	" 30
Los Angeles	" 27	" 29	" 31	Jan. 2
Orizaba	" 30	Jan. 1	Jan. 3	" 5
Eureka	Jan. 2	" 4	" 6	" 8

Steamers Santa Rosa and Orizaba go through to San Diego, leaving San Pedro on the dates of their arrivals from San Francisco.

The Santa Rosa and Orizaba call at Santa Barbara and Port Harford (Avila), Louis Obispo only on the route to and from San Francisco.

Care to connect with steamers leave S. P. R. R. depot, Los Angeles, as follows:

With Santa Rosa and Orizaba, going north, at 10 o'clock a. m., arrive at 12 o'clock p. m.

With Los Angeles and Eureka, going south, at 10 o'clock a. m., railroad time.

Rates of Fare

FROM LOS ANGELES.

	Cabin.	Steerage.
To San Francisco	$15 00	$10 00
FROM SAN PEDRO WHARF		
To Monterey or Santa Cruz	14 00	9 00
To San Simeon	11 00	8 00
To Cayucos	11 00	8 00
To Port Harford	10 00	7 00
To Gaviota	9 00	7 00
To Santa Barbara	6 00	5 00
To San Buenaventura	5 00	4 00
To San Diego	5 00	4 00

Plans of steamers' cabins at agent's office, where berths may be secured.

For Newport Landing, via Santa Cruz, etc., freight steamers leave San Francisco about every two weeks, as tides serve on the Newport bar.

The Company reserves the right to change the steamers or their days of sailing.

For passage or freight as above, or for tickets to and from all important points in Europe, apply to H. McLELLAN, Agent, office No. 4 Commercial street, Los Angeles. 1sep85 tf

WOODBURY'S BUSINESS COLLEGE,

416 North Main Street,

Near Pico House, LOS ANGELES.

F. C. WOODBURY, Proprietor and Manager of Heald's Business College, San Francisco, for the past seventeen years.

nov 1 3m

A First-Class Business College

Where Young Men and Ladies can acquire a THOROUGH, PRACTICAL

BUSINESS EDUCATION.

For particulars, address

F. C. WOODBURY & CO.,
P. O. Box 1191, Los Angeles, Cal.

117 6m

For Sale.

Two-story residence, No. 803 South Fort, corner of Third street, 10 rooms and bath room with hot and cold water; lot 100 feet by 180 feet, corner, with alley in rear, fine lawn and variety of flowers, yard set with bearing orange, lemon, apple, apricot and peach trees; also barn, carriage shed and other out houses. Improvements all new and first-class. Call at once on the owner, at No. 112 Figueroa street and Ninth; one of the most desirable houses in the city and at a bargain.

dec20 1w JOHN H. BRYAN.

Notice for Publication.

LAND OFFICE AT LOS ANGELES, Cal., December 1, 1884.

Notice is hereby given that the following-named settler has filed notice of his intention to make final proof in support of his claim, and that said proof will be made before the United States Land Office at Los Angeles, Cal., on January 8, 1885, viz: George M. Wood: pre-emption No. 2267, for the NW ¼ of SW ¼ section 30, township 3 S, range 9 W, S. B. M.

He names the following witnesses to prove his continuous residence upon and cultivation of said land, viz: J. W. Hammond, of Los Angeles county, Cal.; E. H. Hammond, of Los Angeles county, Cal.; Richard Klobiline, of Los Angeles county, Cal.; O. N. Wilson, of Los Angeles county, Cal. CHAS. E. JOHNSON, Register.

Notice to Carpenters and Builders.

Wanted, some building done in exchange for first class Pasadena business lots or lands not out in orchard, having ample water rights. Also lots in Los Angeles. Will also exchange above property for horses, harness and wagon. For particulars inquire of

WARD BROS.,
P. O. Building, Pasadena,
Or 1221 Main St., Los Angeles.

dec19 tf

MONEY TO LOAN.

THE LOS ANGELES NATIONAL BANK HAS money to loan on warehouse receipts for grain or merchandise.

GEO. H. ROTHERAM, Pres't.

oct9 tf

MISCELLANEOUS.

DECORATIVE ART ROOMS!

MISS IRENE LAMB,

34 South Spring St., Los Angeles.

Holiday and Millinery Goods at Reduced Prices.

dec13 1m

Lacy & Viereck Hardware Co.,

Sole Agents for

Bismark and Judson Ranges, Burdett, Smith & Co.'s Heating Stoves, Jennings' All-China Water Closets, Silver & Deming's Pumps, "Gilbert's" Stationary Knob Locks.

Akron Vitrified Stone Sewer Pipe,

The finest and smoothest sewer pipe on the Pacific Coast.

LARGE INVOICES OF AGATE AND STAMPED WARE,

Just Received from Factory. A Complete Stock of

Builders' Hardware and Mechanics' Tools.

Plumbers' Supplies a Specialty.

Lowest Quotations Furnished on Application.

Lacy & Viereck Hardware Co.,

119 and 121 Los Angeles Street.

oct1 tf

DR. H. ROBINSON,

OCULIST, AND LEADING OPTICIAN OF SOUTHERN CALIFORNIA.

Specialties confined to the examination of refraction.

DO NOT TRIFLE WITH YOUR EYES, as lost sight never returns.

HUMAN ARTIFICIAL EYES INSERTED WITHOUT PAIN, TO APPEAR NATURAL IN SIZE AND COLOR.

Office No. 900 Downey Block, Los Angeles, Cal., At R. T. Hollingsworth's New Jewelry Store. dec4 tf

THE LEADING GUN STORE.

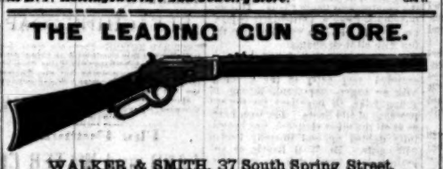

WALKER & SMITH, 37 South Spring Street.

The finest selection of Sportsmen's supplies in Southern California. Fine repairing a specialty. Skilled workmen and improved machinery. Agency for Ball's safes, Yale and Towne locks, pneumatic letter-presses, and Babcock fire extinguishers. dec6

ABERNETHEY & CO

73 NORTH SPRING STREET,

CLOTHING! CLOTHING!

Winter Stock Arriving.

Dress Suits, Business Suits, Overcoats, Ulsters, Rubber Goods, Furnishing Goods, Hats, Caps, Trunks, Valises.

Goods First Quality---Prices Low

nov2 tf

A NEW DEPARTURE IN BUGGIES.

In order to meet the growing demand for better work, we have produced the

CALKINS BUGGY!

Which has all the most valuable features of the finest, yet is sold at about the price of the lowest cost work. It is made in all styles of bodies and springs, with *Double Collar Solid Steel Axles*, therefore dust proof. *High grade Wheels*, screwed bands and bolted between every spoke. *Round edge Steel Tire. Inst Hub Bands. Fine Dash and Whip Socket. Velvet Carpet and Toe Rug. Fine all Wool Linings, fast colors. Rubber Boots. Fine oil Leather Tops and Upholstering. Double Drop Perches.* Every job painted in our own shops, in first-class style, and in any desired color, etc. We are also manufacturing here, *Delivery* and *Spring Wagons in every style*, of the *finest quality*, fully warranted, at *Eastern Prices*. We are the sole agents for *the Perry Patent Road Cart*, made by *Abbott* of Chicago. The perfection of two-wheelers. Absolutely no horse-motion. Money refunded if not perfectly satisfactory. Also for the fine work of *H. F. Briggs & Co., Amesbury, Mass., The Dayton Buggy Co., Dayton, O., Edward's Lightning Jump Seats*, and *Dennet's Jump Seats* and choice of the most approved makes, also for the world renowned *Hilburn Hollow Axle, Farm and Freight Wagon*, the lightest running, strongest, best and cheapest wagon made. A full line of *Harness* at bedrock prices. In order to make room to set up our new work, we offer the remnants of our old stock at prices that will move them quickly.

J. W. CALKINS CARRIAGE CO.

Cor. Los Angeles and Arcadia Sts.

Carriage Warerooms on Second Floor. no11tf

CLAPP BROS. & CO.,

30 and 32 N. Spring Street,

Have now on sale the largest variety, best assorted and most complete line of

Heating and Cooking Stoves and Ranges,

MANTELS AND GRATES

Ever shown in Southern California. Manufacturing all of our Mantels and Grates and two-thirds of our Heating and Cooking Stoves, can and will make prices that no house in Southern California can possibly compete with.

Examine Stock, Get Prices and Be Convinced. no19tf

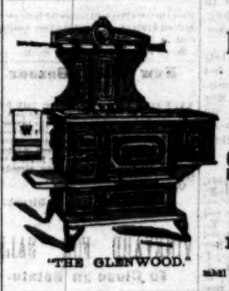

"THE GLENWOOD."

IF YOU WANT A

Range, Gasoline or Oil Stove,

Do not buy until you have seen the Assortment in the City

AT

CHAPMAN & PAUL'S,

DEALERS IN

Stoves, Hardware, Tinware

CROCKERY AND GLASSWARE.

OIL AND GASOLINE.

ALSO

Plumbing & Tin-roofing,

13 and 14 Commercial Street.

mh31 tf

KERCKHOFF, CUZNER MILL AND LUMBER CO.

DEALERS IN

LUMBER, DOORS, BLINDS,

WINDOWS, MOULDINGS, LATH, PICKETS, SHINGLES,

PLASTER PARIS, CEMENT & HAIR

Corner Alameda and Macy Streets, Los Angeles, Cal.

HAVE THE LARGEST STOCK IN SOUTHERN CALIFORNIA OF EASTERN HARDWOODS on hand OAK, BIRCH, ASH, WALNUT and POPLAR, which we will sell at San Francisco prices. Also PASQUOTANK FLOORING, made of MAHOGANY, ROSEWOOD WALNUT and ASH, in a variety of patterns. oct1 tf

REAL ESTATE.

ONTARIO!

The Model Colony

For full particulars apply to

GEO. CHAFFEY,

Rooms 6, 7 and 8,

Schumacher Block, Opp. Postoffice.

LOS ANGELES, CALIFORNIA.

oct15 tf

The 76 Land and Water Company

OF FRESNO AND TULARE COUNTIES.

CHOICE

Fruit, Vine, Alfalfa

—AND—

GRAIN LANDS

With Water for Irrigation.

Location—The lands of the 76 Land and Water Company are situated in Fresno and Tulare counties, California.

Water—These lands are irrigated by the 76 Canal, which takes its water out of King's River, above all ditches, in 100 feet wide on bottom, with capacity to irrigate 250,000 acres of land.

Quality—The soil varies in character, sandy, which are the celebrated Red Land, White Ash or Pumice, Sandy and Clayey Loam and Dry Bog.

Adaptation—Grapes (wine and raisin,) all varieties of Fruit, Alfalfa, Corn, Potatoes, Wheat, Barley, Broom Corn, etc., etc., all of which can be produced in immense quantities.

Health—One of the most healthy locations in the State; summer days warm, but not oppressive; nights cool.

Leasing—Lands with water, for term of years, for cash or portion of crop.

Colony Lots in tracts of 10 acres each adapted to fruit and vines, within one mile of R. R. station at Traver, at $40 per acre, with permanent water rights.

Prices—From $10 00 to $40.00 per acre, with permanent Water Right included.

Terms—One-fourth cash; balance in 4 years, interest 8 per cent. per annum.

Title—Perfect. U. S. Patent.

Values—Lands are rapidly enhancing in value, and no better opportunity can be found for safe investment.

For further particulars and pamphlet, address

KITCHENER & BAKER,

Agents 76 Land and Water Co.,

Traver, Tulare Co., Cal.

SPECIAL BARGAIN.

FOR SALE—40 ACRES OF LAND IN SOUTH Pasadena, 20 acres choice land, with splendid well of fine water and Pasadena water right; new story and a half house and plenty of fruit timber. Apply at first house east of Lincoln Park, on Monterey road. 47 1m

FOR SALE.

Twenty acres of alfalfa and fruit land, now in high state of cultivation, and being one of the most desirable farms in the city, situated on the south side of the river and the fourth place above the railroad bridge. Inquire of owner, GEORGE M. PAINE, on the premises, or of his attorney, W. D. GOULD, Temple block. dec20 1m

Lincoln Park.

FOR SALE—CHOICE LOTS ON LINCOLN park, from $250 to $350 each. Easy terms. Lots with fine live oak trees and splendid water piped to the lots, are now offered on the most favorable terms, apply to E. J. BAKER, 1½ miles east of the park, on the Monterey road. 47 1m

FOR SALE.

TWO LOTS SET OUT WITH FRUIT TREES, all bearing, and inclosed with a fine ornamental hedge. A cottage of 4 rooms, a well of good water, with a first-class windmill, tank and tower; barn and other outbuildings. 300 Aster street, near Workman street, East Los Angeles. se13tf

Feed Yard and Sale Stable.

THE UNDERSIGNED HAS OPENED AT the Southern Pacific depot, a general Sale and Feed Yard, where may be found at all times Hay, Barley, Ground Feed, etc., at lowest prices, by the ton, by the day, week or month. Horses bought and sold on commission. A share of public patronage is respectfully solicited.

47 tf E. C. WRIGHT.

TEACHERS' EXAMINATION

The City Board of Examination will meet in the Central School building for the examination of applicants for certificates, on Tuesday, the 30th day of December, 1884, at 9 o'clock. All candidates must be present at 9 a. m. of that day. By order of the Board.

dl3 2w W. S. BEAVIS, Secretary.

HOTELS. RESTAURANTS.

Hotel on the European Plan

Meals at all Hours—Day or Night.

THE ROSE HOTEL

And Family Dining Palace,

229 MAIN STREET, - - LOS ANGELES.

Tourists supplied and lunches a specialty. First-class furnished rooms by the day, week or month. J. L. WILLIAMS, Proprietor.

IRON-SULPHUR SPRINGS.

Annual Health and Pleasure Resort,

THIRTEEN MILES FROM LOS ANGELES, by two miles from Newhall station, on Santa Fe Railroad. Best water in the State for baths, sulphur and Magnesia; also pure mountain Chalybeate water. The best of hot and cold mineral baths and electric baths.

These mineral waters and baths are

EXCELLENT FOR DYSPEPSIA,

RHEUMATISM, DISEASES OF THE

BLOOD, LIVER AND KIDNEYS.

Hotel and cottages open all the year. Board and lodging $7 per day, $6 to $12 per week.

DR. G. T. WIDNEY, Pres. Co.

OLAS. BUSBY, Clerk of Hotel, Fulton Wells Postoffice. oct23 tf

—THE—

ST. CHARLES HOTEL,

$1.50 to $2.50 Per Day.

Table Board Alone, $5 Per Week.

J. W. STROBRIDGE, Prop'r.

dec6 t

WANTS.

WANTED—$2000 on gilt-edged security. Address M. H., Times office. 624 1w

WANTED—A young man, American, age 20, would like to learn the saloon business. Address E. S., Times office. 624 3t

WANTED—Rooms and board in private family (Catholic); references required. Address M., this office. 624 3t

WANTED—Lady wishes to do copying in an office or at home. Address Addie, Times office. 624 3t

WANTED—Spoiled horses and colts at Professor John's Horse Training School, Bixby's corral, 119 East First st. 624 1m

WANTED—Situation, by a photographer; first-class in all branches. Address J. H. BRAKEMANN, City. 624 3t W*Sun

WANTED—A first-class dressmaker and milliner at 602 Downey ave., E. L. A. 622 3t

WANTED—Everybody to get a box of cigars for free, that buys a meerschaum pipe or cigar-holder at 23 North Spring st. 622 3t

WANTED—Lady to attend a cigar store; good references required. Address B. D., Times office. 622 3t

WANTED—Everybody to know that they can buy their fruit, candy, nuts, etc., cheaper at PERRY'S, 104 S. Spring st. 622 3t

WANTED—To sell at once, 2 40 acre tracts, at $30 per acre, within 3 miles of city. J. W. BROWNING & CO., No. 7 S. Main. 621 tf

WANTED—To sell at once, a good paying machinery business; owner going East. J. W. BROWNING & CO., No. 7 S. Main. 621 tf

WANTED—To sell at once, the best paying lodging-houses in the city; one minute from Postoffice. J. W. BROWNING & CO., No. 7 S. Main. 621 tf

WANTED—To sell, a nice new 4-roomed house for $900; lot 80x180; close to horse cars. J. W. BROWNING & CO., No. 7 S. Main. 621 tf

WANTED—To rent, 80 acres of land for $1.00 per acre for the season, by J. W. BROWNING & CO., No. 7 S. Main st. 621 tf

WANTED—A good honest young man who desires to learn a business and rise in it. Address R. S., this office. 620 3t

WANTED TO EXCHANGE—A good, sound pair of horses, harness and wagon for an unencumbered lot of the value of $400; must be suited for driving or for work. Address E, Times office.

WANTED—A good, reliable man to lease the premises of a well established business in Los Angeles $1,800 for one year and take lease of half interest in the business for same time. Business lucrative, honorable and permanent. Here is a chance to step into an excellent business with only a nominal expense, all on account of ill health of proprietor. Inquire of COTTON BROS., room 30, Temple block. 619 3t

WANTED—By a married man, good accountant, residing here for the last six years, a few set of books to keep during evening hours, after 2 p. m. References given. Address "Accountant," Box 963, city. 619 1m

WANTED—A position in an office or store by a young man who can speak, write and read French, Italian and Spanish, and is graduated from Eastman National Business College, Poughkeepsie, N. Y. Address J. Mercadante, No. 3 First street. 6o13 1w

WANTED—To lease for a term of five years, 20 or more acres of land with water, desirable for raising small fruits. Address R. A. F., care of Porter Bros. & Co. 618 1t

WANTED—Highest price paid for second-hand furniture at 326 S. Spring street. 6o20 1m

WANTED—Any person desiring Job Printing of any sort to call at the Mimeo Job Printing Rooms, No. 9 Temple street. A large and complete equipment in type and presses, prices as low as any office, and work second to none. Estimates promptly furnished on all classes of book, pamphlet, poster, letter and mercantile work. n13-1f

TO LET.

TO LET—Four furnished rooms for housekeeping; Fort street; best locality; no children. Apply R., Times office. 624 1t

TO LET—A house of 4 rooms, hall, two closets, small pantry, all hard finished, on Boyle Heights. Enquire 50 Georgia st. 624 3t

TO LET—One-half of a house, unfurnished; no children wanted. No. 18 West Pico. 624 6t

TO LET—4 nicely furnished rooms for housekeeping; 1 block from Pico House. Apply to 326 Pico House. Adams & Son. 6o30 tf

TO LET—Furnished rooms and board at No. 156 Olive st., at $5 per week. 6o30 1w

TO LET—Cottage of 4 rooms in East Los Angeles, 46 Daily st.; $14. Address Box 963. 6o30 tf

TO LET—A pleasant room with board, in the country, at Pasadena, for two ladies who wish to study French. Apply R. W., Times office. 6o18

TO LET—Suite of two rooms first floor; sun all day; well furnished; good location. Apply for terms at 309 Hill street. 6o18 tf

TO LET—A nicely furnished, sunny front room, 111 South Hill st. 6o17 tf

TO LET—Nicely furnished rooms, single or en suite, by the day, week or month at 115 Commercial st. 616 1m

TO LET—Nicely furnished sunny rooms; most desirable locality for boarders, 233 South Spring street. 6o14tf

TO LET—A furnished house of 4 rooms; no children; $20. Address Box 1474, Los Angeles. 6o14 tf

TO LET—Some handsome rooms furnished and unfurnished in one of the finest private houses in the city, near to business. Address M. E. B., Times office. 6o 1f

TO LET—Nicely furnished sunny rooms; 109½ Spring st., corner of Third. 6o1 tf

TO LET—Furnished house of six rooms, second st. Santa Monica. GRAHAM & CLARK, No. 15 West First. 6o1 1m

TO LET—House at Long Beach, with furniture, suitable for small family. Inquire of E. E. Cox, 324 West First street. 6o23 tf

ROOMS AND BOARD.

MAHARA HOUSE—221 South Main street. Mrs. S. S. Smith. This house, formerly known as the Hamisfond, has been remodeled and refurnished throughout. Pleasant rooms with or without board. 6o23 1m

SELECT BOARDING—At 328 Hill st. 623 1m

NICE SUNNY ROOMS, with fine and board. 115 Olive, near Temple. 614 1m

NICELY FURNISHED ROOMS, with board, at 326 S. Spring st. 610 1m

PLEASANT, sunny rooms with first-class board. 126 Olive, corner Olive. MRS. A. O. VAN TREES. no20 1m

PLEASANT FURNISHED ROOMS—With board; location central. Apply 319 Spring street. no19tf

ST. HELENA HOUSE, 250 Fort street—Furnished rooms; first-class location. no11 tf

THE ELMO—Select boarding; 121 New High street, near Temple; table first-class; unsurpassed for health and comfort. oct12 1f

THE BELLEVUE TERRACE—Private boarding, 439 Pearl street, corner Sixth; best accommodations and fine location. MRS. D. J. WHIPPLE. 5o30 1f

FOR RENT—Pleasant sunny rooms, with board, at 218 North Fort st., second door from Temple street. mh19 tf

TO LET—Furnished rooms by the day, week or month, with or without board. MRS. J. HUNTER, No. 313 North Main street. 43 1m

FOR SALE.

FOR SALE OR EXCHANGE—Half interest in a Kentucky trotting stallion for a good roadster. Address L. W. WELLS, 17 North Main street, Los Angeles. 6e 1f

FOR SALE—German canary for sc.cking reservoirs and ponds. G. G. CHARLTON, Postoffice box 1, and Walnut avenue. 613 3t

FOR SALE—At a bargain, young horse, gentle and kind, with top buggy and harness. Apply 1220 Hill st., or at J. S. Crocker, 38 North Main street. 620 3t

FOR SALE—Genuine Boardman & Gray piano only at Loeb's music room, 107 Downey block. 6o23 3t

FOR SALE—Three acres of improved land in East Los Angeles, near street cars, schools and churches. For particulars call or quire on premises, two blocks north of Downey ave., near Griffin ave., or address J. T. HAMILTON, Box 1054. Also for rent, several hundred eucalyptus trees in cans and cypress in boxes, very cheap. 624 tf

FOR SALE — Horse, harness, buckboard, with extra seat and box; very cheap if sold at once. Call Room 10, Hammond Block, 124 N. Spring st. 624 3t

FOR SALE—Team of good work horses at P. C. SALISBURY'S Stable, 323 Spring. 624 6t

FOR SALE—A good grocery business with or without the building; this is a rare bargain, as the present owner wishes to leave Spring. Address 845 S. Spring. 624 1w

FOR SALE—Elegant business, suitable for either lady or gentleman; this week in Invoice about $750. RIDGWAYS, 30½ First st. 624 3t

FOR SALE—A good hotel business of twenty-five to thirty rooms; furniture, fixtures and good will of the best hotel in Pasadena; house now full of good paying boarders; lease runs two years. Apply to BROWN, ADAMS & WEBB, No. 22 W. First st. 623 3t

FOR SALE—On Lake avenue, Pasadena, 5 acres of improved, with house, etc. Inquire at W. C. FURRER'S hardware store, Los Angeles. 623 1m

FOR SALE—A car-load of Norman horses and mares received at 326 S. Olive st. 623 1m

FOR SALE—A new marble-top bed-room set; also a new bed lounge. Inquire at Retail Room, 131 Commercial st. 623 3t

FOR SALE—A fine organ will be sold at a great sacrifice. Call immediately at 424 Pearl st. 621 1w

FOR SALE—Pianos and organs $100 less than you can purchase them elsewhere; payments or agents to pay; can save you from $50 to $100 on the finest style and tone piano or organ to be marked. Please call before purchasing. Rooms 639 Pearl st., between Seventh and Eighth sts. A. C. FITTER, Agent. 622 1m

FOR SALE—Cheap, 3 carts, $85 and $60, also 1 buggy, $50, and 1 spring wagon, $70. French Charley's stable, 16 N. Los Angeles st. 621 6t

FOR SALE—5 No. 1 fresh cows, just off the ranch, at 126 Sutterville st. 621 1w

FOR SALE—New hair mattresses, top and hot spring, all sizes, at half cost price; must be sold within two weeks. Apply to PERRY, 118 Los Angeles st. 621 1w

FOR SALE—In the city, 2 choice 5-acre lots, planted in trees and vines; healthy location, splendid view; never sold; suitable for building lots. Will sell all or part. A fine chance for investment. Address E, Times office. 6o20 1w

FOR SALE—At a sacrifice, good boarding house; all or part of furniture with lease of house. Call at 301 South Spring street. Call at once. 6o14 tf

FOR SALE—A nice little home in San Gabriel for $2,500; $800 cash; balance on time; 1-4 acre; 8-room house, stable, barn and chicken coop; would make a fine chicken ranch. Apply to F. WARD, at lumbrook & Ward's furniture factory, opposite Main-st. Plaza. 615 tf

FOR SALE—Young horse, two-seated open buggy and harness. Horse is heavily built, suitable for all work, sound and kind. Price for quick sale, $350. Room 38 Baker block. 6o13 tf

FOR SALE.

FOR SALE—A fruit farm of ten acres, situate 1¼ miles from Courthouse. Good, new, hard-finished dwelling house; stable, etc., and abundance of water. This place will afford a good income from the start, and is offered at a bargain. An excellent opportunity for anyone desiring to engage in fruit raising, or the property can be subdivided and sold at a handsome profit. For particulars enquire of Dobinson & Fairchild, 42 North Spring st. 6e20 tf

FOR SALE—A first-class young cow; new milk. 4th house below Jefferson, South Main st. 611 tf

FOR SALE—Pure mountain honey 5c. lb, 20c. quart. 36 W. 1st st., Childs's Tree Depot. 611 tf

FOR SALE—Pure white leghorn eggs, $1 a dozen. Call at 49 Water st., E. L. A. 614 1m

FOR SALE—Lot Spring, west side Buena Vista street. GRAHAM & CLARK, 12 West First st. no26 1m

FOR SALE—$1,000 worth new type, selected for job and advertising. Address Will Beach, city. 6d tf

FOR SALE—Two 10-acre unimproved lots with water, in the beautiful La Cheyada valley, 30 miles north of city. Address Will Beach, city. 6d 1

FOR SALE CHEAP—One of the most desirable unimproved houses in East Los Angeles; fine lot. P. O. Box 807. n 20tf

FOR SALE CHEAP—If applied for soon. One new and very neat four-room cottage, with high ceiling, together with a beautiful level lot 80 feet by 125 feet, corner of Pearl and Omni and Reservoir streets. Apply to P. BRAUDRY, 301 New High street. Also for rent: A double two-story house on Boundry Terrace, in perfect condition, containing 10 rooms. To a good and permanent tenant rent will be very liberal. n30 tf

FOR SALE—New house; five rooms, pantry, 2 closets; hard finished; city water; pays 14 per cent. on price; lot 80x181; must be sold; a great bargain; only $1,600. Apply immediately to CURTIS & CO., room 6, P. O. no26 tf

FOR SALE—Ten acres of choice fruit land in Childs' tract; plenty of water. Inquire of E. B. RIVERS with Burch & Beal, opposite Postoffice. dc tf

FOR SALE—A 7-room house and pantry, all hard finished, with glass yard of flowers, shrubbery and lawn; also a house of 5 rooms, cheap, and possession at once. Call at 326 Eighth street. no21 tf

FOR SALE—Children's books at 0 instead's, 19 West First street, Widney Block. no21

FOR SALE—One of the finest claims in Antelope Valley, together with improvements, including house and barn; fine crop raised this year; only little cash needed; a splendid chance; will be taken quick. Address E, Times office. no17 tf

FOR SALE—Good lots at Fulton Sulphur Springs, $200 each. Address DR. WIDNEY, Room 5, Widney Block. no11tf

FOR SALE—A lot of old newspapers, suitable for wrapping, for sale cheap. Apply Times counting room. Dy8tf

LOST.

LOST—Between the Postoffice and new depot, a valise. Anyone finding the same will be rewarded by leaving it at the Postoffice. 624 1t

FOUND.

FOUND—In my garden French mushroom spawn, fruits, etc., is at FORSYTH'S, 104 S. Spring st. 622 3t

FOUND—That the Mimeo Job Printing Department is the best place in Los Angeles for all descriptions of mercantile and commercial printing on short notice and low prices. n13-1f

FOR EXCHANGE.

TO EXCHANGE—Ten acres of the finest fruit land in California (unimproved) for trees, pipe, horses, agricultural implements, lumber or cash. Address Will Beach, city. 6d tf

BUSINESS CHANCES.

INVESTMENT—SAFE, SURE AND PROFITABLE. Capitalists or any one desiring to make such an investment, should call at once, on H. C. SIGLER, room 1, Bryson block.

$3,000 WILL buy the Vernon Fish Co. tax sale anytime before January 1, 1885. This is a fine bargain. J. BARNARD, San Buenaventura. d5 1w

MISCELLANEOUS

$6000 will buy 320 acres of land, half interest in water, and business that will pay 25 per cent. per annum on the investment. Room No. 11 West First st., or call on EDWIN BAXTER, Temple Block. dec25 6t4 wtt

FARMERS—Bring your poultry to Eagle market, Arcadia street. Highest price paid. dc20 6t

MUSIC TAUGHT at 48 Regent st. Piano, guitar and vocal lessons $3 a month. d16 6td 6w

AMUSEMENTS.

PALM GARDEN,

39 and 40 South Spring street, Los Angeles.

A STRICTLY FAMILY RESORT.

CONCERT EVERY EVENING

BY THE

BERLIN LADY ORCHESTRA

EACH A SOLO ARTIST.

Nothing but instrumental and vocal music will be given, with selections from the most classical and popular composers.

SUNDAY MATINEE.....3 P. M.

General Admission.....15 cents
Reserved Seats or Gallery.....25 cents

o20tf SCHOOMBE & KUHN, Proprietors.

CLUB THEATER.

North Main Street,

PERRY BROS.....Proprietors and Managers

8—NEW LUMINARIES—8

PADDY HUGHES,
NELLIE OXFORD,
HEELEY BROTHERS,
JAMES GOODWIN,
MABEL PEARL,
JOHN CASSIDY,
oct 27 EMMA HARRISON.

GRAND EXHIBITION!

In Turner Hall by Prof. C. H. van der Linden

—WITH HIS—

HYDRO-OXYGEN STEREOPTICON.

First lecture will take place on SATURDAY EVENING, Dec. 27.

Subject,....**"The Land of Goshen,"** etc.

Second lecture on TUESDAY EVENING, December 30.

Subject,.....**"Arabia Petra,"** etc.

Closing each lecture with some humorous pictures and beautiful dissolving views.

Tickets, 50c.; reserved seats, 75c.; children, 25c., to be had at Edelman & Co's, 116 N. Main street. 624 3t

LOS ANGELES ROLLER-SKATING ACADEMY.

Third Street, bet. Fort and Hill,

WILL BE OPENED

THURSDAY EVENING.....December 18

Three sessions daily, Sundays excepted. Morning session from 9:30 to 12. Afternoon from 2:30 to 5. Evening from 7:30 to 10.

Our patronage is first-class. We invite no other.

THE BEST OF MUSIC

Will be in attendance Every Evening.

SIMMONDS & CHAPMAN, Prop'rs.

OPERA PARLORS!

GRAND OPERA HOUSE

No. 8 South Main Street,

BISBEE & WENGER, - - Proprietors.

TELEPHONE No. 63.

Responsible parties, in or out of the city, unable to reach the box office in time to reserve seats, by telephoning as at above, will be accommodated with the best seats to be had at time of receipt of message.

As we pay cash for seats when ordered, parties will be held responsible in case tickets are not called for. no22 tf

THE THIRD

OF THE SIGLER

Pullman Car Excursions

Will leave CHICAGO January 6, and KANSAS CITY January 7, 1885. 614 tf

For Sale.

37½ acres of land just outside city limits; 30 minutes' drive from Courthouse; 1,150 apricot trees, 5 years old; 10,000 forest grape vines, planted last winter; 400 bearing fruit trees, such as peach, pear, plum, fig, cherries, apples, oranges, etc.; small house, stable, etc. 7 good wells and 2 windmills on the place; only 28 feet for water; no frost and nice view of the ocean. Will be sold cheap if called for soon. E. E. O'MELVENY, 47 Inn No. 9 Market st., Los Angeles.

HENG LEE, JSING KEE & CO.

MANUFACTURERS OF

GENTLEMEN'S SHIRTS.

Ladies' underwear of all kinds made to order. Chinese and Japanese imported ware, consisting of fancy goods, silk handkerchiefs, canes, etc. No. 615 Main street, opposite the Plaza. All goods cheap. d 6t tf

Weather Report.

WAR DEPARTMENT,
SIGNAL SERVICE U. S. ARMY.
Division of Telegrams and Reports for the benefit of Commerce and Agriculture.
Report of observations taken at Los Angeles, Cal., December 24, 1884:

TIME.	Barometer.	Thermometer.	Direction of Wind.	Velocity of Wind.	Weather.
4:35 A. M.	30.07	54.92	W	3	Foggy.
12:35 P. M.	30.05	61.51	SW	3	Cloudy.
9:35 P. M.	30.06	57.34	W	3	Cloudy.

Maximum thermometer, 62.5; minimum, 52.3. Rainfall in past 24 hours, .07 of an inch.

Notice to Subscribers

City subscribers to the TIMES are requested to promptly report any neglect of the carriers to deliver the papers regularly or on time. Any carrier who fails to deliver a paper is charged with the same, if notice is sent to the office.

LOCAL DOTS.

Property for exchange. F. H. Barclay.

See notice of the Select Knights, A. O. U. W.

Money to loan by John S. Calkins, room 6, Schumacher block, opposite Postoffice.

A new awning is being placed in front of Slauey's building on Main street, near First.

The telephone poles on the main thoroughfares are being replaced by others forty feet high.

The tall gum trees on the Barnard place on Alameda street, below First, are being cut down.

A wagon loaded with ninety turkeys arrived on First street yesterday afternoon abt 4:30; o'clock from Ventura county, and in less than an hour every one was sold.

William Ferrell, a young man of 24 years of age, is quite ill with the typhoid fever at the residence of his aunt, Mrs. Ferrell, on Hill street.

The recent removal of the Western Union Telegraph office was effected without the least break in the line of business, the new wires being in working order before the old ones were cut off.

Several of the Sabbath schools will hold their Christmas festivities to-night.

The children of the Orphan's Home will attend the Railroad Chapel entertainment to-night.

For genuine French mushroom spawn, call on Hicks, Dupuy & Co., 12 W. First street.

The general delivery at the Postoffice will be open from 3 to 4 o'clock this afternoon.

Rumor has it that several weddings will take place in the city during the holidays.

Several wagon loads of oranges were on the streets yesterday.

Turkeys were 'way up on Tuesday, but they will be down to-day.

An extra car was added to the west bound passenger yesterday, to accommodate the immense amount of express matter.

During his visit to Pasadena, Dr. N. D. Stebbins, the venerable and well-known physician from Detroit, was a guest of his old friends Dr. and Mrs. Carr at Carmelita. He left for Santa Barbara yesterday.

Mr. Hugus, whose family have for the past year occupied the Richardson place on Los Robles avenue, Pasadena, has bought a cottage on Walnut street for temporary use while his fine property near Mr. Crank's is put under improvement.

Dr. Wm. F. Channing of Providence, R. I., has bought five acres of the Millard property at the intersection of Orange Grove avenue and and Walnut streets, Pasadena.

Several new houses are to be built in North Pasadena during the winter.

Mr. Joshua Smith, of Long Beach brought in a bunch of beautiful strawberries raised on his place and picked yesterday, December 23. The berries, grown in the open air, are monsters, being of the variety known as Monarch of the West.

For pure alfalfa, blue grass, Bermuda and rye grass, call on Hicks, Dupuy & Co., 12 West First street.

The following marriage licenses were issued yesterday: Thomas Shrugg and A. E. Allen, William Mann and Mary S. Todd, W. L. Sheldon and L. A. Smith.

Hon. H. T. Hazard left for San Francisco on Monday. He will spend some days in that city and then go to Sacramento to enter upon his duties. Mrs. Hazard accompanies him and will remain during the session.

Messrs. Kerckhoff, Cuzner & Co. made the hearts of their employes, about one hundred in number, glad yesterday by presenting each with a shining half-eagle as a Christmas gift.

The pupils of the First Congregational Sunday school presented their minister, Rev. A. J. Wells, with a handsome set of Shakespeare's complete works.

A quiet wedding, witnessed only by half a dozen persons, took place last night at the residence of Rev. A. J. Wells, on Hill street. The names of the contracting couple are withheld for a few days by request.

Wilmington has had a woman dealing in equine poker until recently, but the other night some of the boys rung in a lot of red chips that had been used as markers in a saloon and the game was broken. She is now in Los Angeles seeking aid, but will hereafter criticise red chips very closely.

THE COURTS.

WEDNESDAY, Dec. 24.

SUPERIOR COURT—*Judge Smith.*

Ebinger vs. Ebinger: Decree of divorce entered. Findings waived.

Haley vs. Haley: Motion for a new trial denied.

SUPERIOR COURT—*Judge Howard.*

Butler, Hitkin & Co. vs. Wagner: Motion to dissolve attachment argued and submitted.

People vs. Jones: Manslaughter. Defendant waives times to plead and pleads not guilty.

Leal vs. York: Motion set for December 27th, for final hearing and determination.

Kasten et al. vs. Paxton et al: Statement on motion for new trial settled and allowed. Motion for new trial submitted and denied. Twenty days' stay of execution granted.

Eldon vs. Howland: Set for trial December 26th.

L. A. & S. G. R. R.

Mr. S. P. Jewett, Chief Engineer of the Los Angeles and San Gabriel railroad, informed a TIMES man yesterday afternoon that it would not require more than two or three weeks' work to finish the grading of the road bed when once work is resumed. But no further steps towards the completion of the road will be taken until the Company have secured a franchise to enter the city and a right of way through the same. The Company will petition the new City Council at their next meeting to grant the franchise on certain conditions and with certain restrictions, the petition being materially different from that laid before the old Council. Among other things the company will agree to construct a levee from Buena Vista street to First, on the west side of the river for a consideration, said to be only one-fourth of the cost of the construction of the levee. In time of high water such a levee would be of great value to property owners in the vicinity; but, as above stated, the completion of the road will depend on whether or not the company will be allowed to run their road into the city.

A Work of Art.

Parties passing along the west side of Main street last night were constrained to stop and admire a large painting on exhibition in the window of No. 29. The picture was done by Wm. Offutt, of the firm of Manning & Offutt, sign painters, and is an excellent copy of Bierstadt's famous work of art, called "Indian Encampment in the Rocky Mountains." The original of Mr. Offutt's picture sold for $35,000. The copy now in the window of Joe. Bayer & Co. is indeed a fine painting, and possesses a great deal of artistic merit.

Those delicious Eastern oysters are now being served at Kosier's bakery, coffee and oyster parlors, Hollenbeck block, corner Spring and Second streets.

Vore's Pasadena stage office, 309 Main street, Downey block.

EXTRAORDINARY OFFER.

Special Premium Offered for The Weekly Mirror.

In order to immediately increase the circulation of the LOS ANGELES WEEKLY MIRROR in the East, where it is eagerly read, we have decided to make the following *Extraordinary Offer:* Every person who will subscribe for the MIRROR for one year, to be sent to any person outside of Los Angeles county, will receive from us a handsome box of

PURE CALIFORNIA CRYSTALLIZED FRUIT,

which they can also send by mail to Eastern friends. This fruit is prepared by Barnard & Benedict, of this city, by a process entirely new, and will create great interest in the East. The box of delicious fruit and the 52 WEEKLY MIRRORS for 1885, all for $2.00, will constitute a unique and valuable Christmas present, and one that your friends will appreciate more than if you sent a present in gold.

Send or bring in your orders at once.

THE TIMES-MIRROR CO.

QUEER THINGS IN PAWN.

How a "Sport" in Hard Luck Tried to Raise an Xmas Stake.

A TIMES reporter had some business in an establishment presided over by a knight of the "three balls," yclept the world's "uncle," last night, and while engaged in conversation with the proprietor a well-dressed individual came hurriedly in, and deliberately placing his fingers in his mouth, removed therefrom an upper set of teeth, plated with gold. "Gimme," said he, in guttural accents, "ten dollars." The proprietor of the establishment coolly picked up the masticators, wiped them off with his silk handkerchief, proceeded to make out a ticket, and finally handed over a ten-dollar gold piece and the scrap of paper, and the owner with the cross-barred suit, picking up both, departed.

"That's a queer transaction," ventured the scribe.

"Oh, no," said the matter-of-fact pawnbroker. "That's nothing out of the ordinary run. That's the third trip he's made to my place to-day. The first time, he dropped his diamond ring; the second, he mortgaged his gold watch and chain, and now you see he has risked his hope of chewing Christmas turkey."

"I should think you would be chary of accepting such pledges as false teeth," said the scribe.

"Well," replied old Cent per Cent, "We would be if we didn't know him. You see he is a poker sharp in hard luck. Off the raise he has made on his teeth he is liable to make a winning large enough to redeem all the worldly goods he has in pawn, and if the cards come his way he will be around bright and early to-morrow, even if it is a holiday, ready to take out of 'soak' his possessions. At the furthest he is not liable to leave them here more than a week, as some lucky friend will undoubtedly help him out of the 'hole.'"

After a few desultory remarks in a general way, the scribe bid the man of the "Three Balls," good night, and slowly wended his way down the street, thinking of the strange sight he had just seen. Standing in front of one of the leading hotels he saw the individual who had "hocked" his teeth, talking with a friend. As the TIMES man neared them, he heard one say: "Well, we'll give John's bank a riffle with what you've got, and perhaps we can win out."

The other acceded, and the TIMES man resolved to follow to see whether luck had changed. Through a narrow alleyway the pair wended their way, and into what purported to be the entrance to a photograph gallery. The first door on the left seemed to be the objective point, and ingress being gained they passed through a small room into an inner apartment. Here was assembled a gathering such as is to be found in the open air, untrammeled variety known as Monarch of the West.

For pure alfalfa, blue grass, Bermuda and rye grass, call on Hicks, Dupuy & Co., 12 West First street.

The following marriage licenses were issued yesterday: Thomas Shrugg and A. E. Allen, William Mann and Mary S. Todd, W. L. Sheldon and L. A. Smith.

Hon. H. T. Hazard left for San Francisco on Monday. He will spend some days in that city and then go to Sacramento to enter upon his duties. Mrs. Hazard accompanies him and will remain during the session.

Messrs. Kerckhoff, Cuzner & Co. made the hearts of their employes, about one hundred in number, glad yesterday by presenting each with a shining half-eagle as a Christmas gift.

The pupils of the First Congregational Sunday school presented their minister, Rev. A. J. Wells, with a handsome set of Shakespeare's complete works.

A quiet wedding, witnessed only by half a dozen persons, took place last night at the residence of Rev. A. J. Wells, on Hill street. The names of the contracting couple are withheld for a few days by request.

Wilmington has had a woman dealing in equine poker until recently, but the other night some of the boys rung in a lot of red chips that had been used as markers in a saloon and the game was broken. She is now in Los Angeles seeking aid, but will hereafter criticise red chips very closely.

THE COURTS.

WEDNESDAY, Dec. 24.

SUPERIOR COURT—*Judge Smith.*

Ebinger vs. Ebinger: Decree of divorce entered. Findings waived.

Haley vs. Haley: Motion for a new trial denied.

SUPERIOR COURT—*Judge Howard.*

Butler, Hitkin & Co. vs. Wagner: Motion to dissolve attachment argued and submitted.

People vs. Jones: Manslaughter. Defendant waives times to plead and pleads not guilty.

Leal vs. York: Motion set for December 27th, for final hearing and determination.

Kasten et al. vs. Paxton et al: Statement on motion for new trial settled and allowed. Motion for new trial submitted and denied. Twenty days' stay of execution granted.

Eldon vs. Howland: Set for trial December 26th.

L. A. & S. G. R. R.

Mr. S. P. Jewett, Chief Engineer of the Los Angeles and San Gabriel railroad, informed a TIMES man yesterday afternoon that it would not require more than two or three weeks' work to finish the grading of the road bed when once work is resumed. But no further steps towards the completion of the road will be taken until the Company have secured a franchise to enter the city and a right of way through the same. The Company will petition the new City Council at their next meeting to grant the franchise on certain conditions and with certain restrictions, the petition being materially different from that laid before the old Council. Among other things the company will agree to construct a levee from Buena Vista street to First, on the west side of the river for a consideration, said to be only one-fourth of the cost of the construction of the levee. In time of high water such a levee would be of great value to property owners in the vicinity; but, as above stated, the completion of the road will depend on whether or not the company will be allowed to run their road into the city.

A Work of Art.

Parties passing along the west side of Main street last night were constrained to stop and admire a large painting on exhibition in the window of No. 29. The picture was done by Wm. Offutt, of the firm of Manning & Offutt, sign painters, and is an excellent copy of Bierstadt's famous work of art, called "Indian Encampment in the Rocky Mountains." The original of Mr. Offutt's picture sold for $35,000. The copy now in the window of Joe. Bayer & Co. is indeed a fine painting, and possesses a great deal of artistic merit.

Those delicious Eastern oysters are now being served at Kosier's bakery, coffee and oyster parlors, Hollenbeck block, corner Spring and Second streets.

Vore's Pasadena stage office, 309 Main street, Downey block.

To all those who intend visiting the Exposition at New Orleans Messrs. Adams and Tashner wish to say that they have chartered a car, and will take an excursion through as soon as they sell a sufficient number of tickets to guarantee expenses. For rates and other information apply at No. 12 South Spring street.

***

Note the removal of Vore's Pasadena stage office to Downey block, 309 Main street.

***

MEDICATED electro vapor baths for the cure of rheumatism, neuralgia, gout, colds, and all skin diseases. Residence 341 South Spring street, near Fifth. MRS. DR. MINNIE WELLS.

***

Sole agency for Southern California of Booth's Select Baltimore Oysters in cans; wholesale and retail at BOB ECKERT'S.

Valuable Property.

Attention is directed to the valuable farming and vineyard property advertised by Miles Bros.

***

Madame Lassaugue, teacher of piano-forte and vocal music. Lessons at her own or the pupil's residence. Apply at No. 3 South Fort street from 9 a. m. to 2 p. m.

***

You can buy sheet music for five cents a copy at the Los Angeles NEWS Co., 114 South Spring street. Call and get cata!

***

The W. C. T. U. meets at the Y. M. C. A. Rooms, Nadeau Block, every Monday at 2:30 p. m.

***

Mrs. Robert Fletcher, teacher of Kensington Needlework, Bungalow Cottage, near Ellis Villa College.

***

A good hot cup of coffee these cold and damp days comes very acceptable. Go to the Bon Ortsene coffee house, corner Arcadia street, near Main, opposite to Baker Block, and you will find the very best of pure coffee and pastry in the city. For cooking meats and clam chowder and fish the place cannot be surpassed.

CHRISTMAS CELEBRATIONS.

The Way the Day Will be Observed in the Various Churches.

As early as Monday night the Christmas festivities in our city began, and each succeeding nigh witnessed some joyous gathering. Last night several of the churches celebrated with Christmas trees, song service and social concerts, and there are still others to follow in their turn to-night. Peace and good will abounds on every hand, and is evidenced out of the church as well as in it.

AT THE CATHOLIC CHURCHES.

At 5 o'clock this morning Solemn High Mass was celebrated by Very Rev. J. Adams, assisted by Fathers Scannell and Graw as deacon and subdeacon. One of Buehler's masses was sung by the choir, which consisted of Prof. J. D. Knell, organist; soprani, Mrs. Knell, Miss Madagan and Miss B. Knell; Miss Pfenning, alto; Mr. Planp, tenor; Mr. Geier, basso.

At 10 o'clock Pontifical High Mass will be said, Bishop Mora celebrant, Very Rev. J. Adams assistant, Fathers Harinea and Graw, deacon and subdeacon, Fathers Scannell and Cowley, deacons of honor. At this mass Very Rev. Father Meyer, of St. Vincent College, will deliver the sermon. The choir, with Prof. J. D. Knell at the organ, and an orchestra composed of J. Bond Francisco, first violin; R. Paulsen, second violin; M. Leunberg, flute; Mr. Rutard, basso; Mr. Foxley, cornet, and the choir composed of Mrs. Childs and Mrs. Knell, soprani; Madam Marra, Miss Pfenning and Miss Lockhart, alti; Mr. Stamm and Señor Arevalo, tenori; Dr. Fernandez, Mr. Stone and Mr. Geier, bassi, will render a mass by Chevalier de Neukom.

At the Church of Our Lady of the Angels, Solemn High Mass was celebrated at 5 o'clock this morning by Father Peter. At 10 o'clock another High Mass will be celebrated, and in the afternoon at 3 o'clock vespers will be read.

PORT-STREET M. E. CHURCH.

The method chosen by the officers and teachers of this school of giving expression to their good-will was through a responsive service, prepared by Miss Netta Wellman. The church was well filled, the service being conducted by the Superintendent, Mr. Pomeroy, and assisted by Mr. Booth. The exercises, which lasted about an hour, were interspersed with recitations by the smaller members of the school.

FIRST CONGREGATIONAL.

A beautiful Christmas tree, ablaze with candles and hanging heavy with good things, greeted the eyes of the children of the First Congregational Sabbath school, as they trooped into the church last night. As new and strange as the beautiful tree was to the younger children, the appearance of Santa Claus, followed by Mrs. Santa Claus and a half dozen daughters, was more astonishing to many of the older members of the audience. Following this innovation was a brief programme of music and recitation, and then the presents were distributed by the Superintendent, Dr. Huckins, and his half dozen assistants.

PARK CONGREGATIONAL CHURCH.

A Christmas tree, cantata, and tableaus, was the character of the entertainment given last night at the above named church. Parents' presents to children, children's to parents, and presents from friend to friend, were hung about the tree and distributed by the omnipresent Santa Claus. This entertainment was a particularly enjoyable one, the children entering into the fun with all their energy.

TRINITY M. E. SOUTH.

The lecture room of this church was crowded very early in the evening, with an eager, expectant, throng of young folks, all impatient for the appearance of Old Santa. The tree, here, as at all the other churches, was beautifully lighted and literally loaded with gifts. Mr. W. S. Heavis, superintendent, conducted the exercises, which seemed too long to the impatient little ones who had eyes only for the tree. An informal social was held after the distribution of the presents.

TO-NIGHT.

The First Baptist Sabbath School will hold their festivities to-night in the church, corner of Fort and Sixth streets, beginning promptly at seven o'clock. The church has been handsomely decorated and a fine tree provided.

The Railroad Chapel Sunday school, George T. Hanly, Superintendent, will have a novel entertainment this evening. It is particularly desired that all who expect to attend will come early, 6:30 o'clock being the time of commencing. Careful and thoughtful preparations have been made by the officers, and the children may safely count on a rare, good treat.

PERSONAL MENTION.

N. C. Dougherty, Los Gatos, is at the Pico.

A. J. Copp, of Pasadena, was in town yesterday.

J. M. Eads, of Pomona, was at the Natick yesterday.

Bakersfield was represented in the city Tuesday by Z. P. Pierpont.

E. S. Edwards and family, of New York, are registered at the St. Elmo.

Dr. W. S. Clark, of San Francisco, is stopping at the Makara House.

Mrs. Gough, of Ravenna, was making Christmas purchases in town yesterday.

J. S. Felton, Pasadena, was buying Christmas presents in town yesterday afternoon.

Mr. and Mrs. M. Greenebaum, prominent people of San Francisco, went north on Tuesday's express.

S. B. Furguson and wife and Mrs. E. D. Furguson, of Council Bluffs, Iowa, are stopping at the St. Elmo.

Mr. Enos Brenna, one of the pioneer prospectors of San Gabriel Cañon, is in the city to spend Christmas.

Among the passengers who left for the north, were G. E. Miller and C. H. Lent, both traveling men from the east.

Mrs. B. P. Wilson, Mrs. Ada Black and Miss Laura Emmens, all of Kansas City, reached Los Angeles just in time for Christmas.

Mr. George Field, of Chicago, arrived in Los Angeles on the 24th, and left for Pasadena at once to join his family, who are wintering there.

Prof. J. B. McChesney and wife, of Oakland, are spending some days in the city. Prof. McChesney is one of the leading educators of the State.

A pleasant party, consisting of C. L. Northcraft and wife, Mrs. T. J. Caystile, and Mr. and Mrs. Mandell, went to Pomona to spend Christmas.

J. W. Greene, cashier of the S. P. R. R. office, will eat Christmas turkey with his son in San Francisco. Mr. Greene, Jr., is private secretary to Charles Crocker.

Col. C. C. Stevenson and his son-in-law, W. H. Burns, returned to their home in San Francisco on Tuesday.